The Daily Record

Serving The Poconos

VOL. 75—NO. 36 | STROUDSBURG—EAST STROUDSBURG, PA. SATURDAY, MAY 11, 1963 | Dial 421-3000 | 10 Cents

Agreement Ends Birmingham Siege

BIRMINGHAM, Ala. (AP) — A biracial citizens committee agreed Friday on proposals to end Birmingham's segregation conflict.

Integration forces had kept the city virtually under siege since April 3.

Dr. Martin Luther King Jr., spiritual leader of the desegregation campaign, said the agreement reached provided the following:

1. Desegregation of lunch counters, rest rooms, fitting rooms and drinking fountains in planned stages within the next 90 days.

2. The upgrading and hiring of Negroes in a nondiscriminatory basis. This will include the hiring of Negroes as clerks and salesmen within the next 60 days.

3. Arrangements for the release of all persons arrested during racial demonstrations on bond or or their personal recognizance. 'Our legal department is working on further solutions to this problem."

4. Communications between Negroes and white persons will be publicly reestablished within the next two weeks.

"We would hope that this channel will prevent the necessity of further protest demonstrations," King said.

Not Official

The agreement has no official status. In fact, city officials have issued strongly worded statements that they will not be bound by any agreement the biracial committee reaches.

Nevertheless, King has indicated he would call off demonstrations on the basis of the "good-faith" agreement, at least until the city has had a chance to consider the proposed settlement.

"I am very happy to be able to announce that we have come today to the climax of a long struggle for justice, freedom, and human dignity in the city of Birmingham," King said at a news conference during which the agreement was announced.

King recognized the fact that the agreement still was not binding on the city—"I say the climax and not the end, for though we have come a long way, there is still a strenuous path before us, and some of it is yet uncharted."

He called on the Negro community in Birmingham to accept the agreement calmly, with dignity and wise restraint.

"Emotion must not run wild," he said.

"As we stand on the verge of using public facilities heretofore closed to us, we must not be overbearing and haughty in spirit," King said. "We must now move from protest to reconciliation."

The city jail was fast being emptied of the Negroes arrested during the demonstrations.

It was learned that the National Maritime Union, AFL-CIO, had sent a check for $32,682 to an organization of which King is an honorary chairman.

The city comptroller's office said $158,000 in U.S. Treasury bonds was deposited with the comptroller by bonding companies.

A city official said this permitted the signing of $237,000 in bonds of $300 each, enabling the release on bond of 790 persons.

Most of the demonstrators were arrested on charges which permit release on $300 bond.

One of the most thorny problems facing the biracial committee was the demand that charges be dropped. The demonstrators were jailed for parading without a permit, trespass after warning, failure to move on, or loitering.

Only 119 of the approximately 1,200 Negro juveniles arrested in the mass demonstrations which started last Thursday were still held. The rest have been released to their parents.

Foreign Reaction

We Give Reds Race Weapon

LONDON (AP)—Some officials in Western Europe say privately the Alabama racial troubles are handing the Communists a propaganda weapon. They express fear the events may damage the image of the United States in emerging nations of Africa and Asia.

The views come in the main from officials who in one way or another deal daily with affairs involving the United States and its allies. None of them is willing to speak out by name since protocol does not permit them to comment on U.S. domestic affairs.

Critical editorials have appeared in Spain, Portugal and the Netherlands. Papers in Nigeria condemn police action against Negro demonstrators. But in the main, the reaction of Western European papers is restrained.

Strongest denunciation of the racial trouble comes from Moscow, Peking and other Communist nations.

Western Europeans generally sympathize with the way President Kennedy's administration is dealing with the problem.

Officials and editors in North Atlantic Treaty Organization capitals understand that the U.S. federal system of government limits the amount of pressure Washington can bring into play. This was particularly appreciated in West Germany, which has a similar federal setup.

Bad Image

But worried overseas friends of the United States in London, Paris, Rome and other centers are saying that news pictures of Negroes being harried by police dogs and fire hoses project an unfortunate image of the United States in Africa and Asia.

The Birmingham incidents are not expected to alter the attitude of Western Europeans to Americans, sources in London said.

In neutral but friendly Austria, government officials were asking their American friends: "Why do the Americans feed the Communist propaganda mill?" Similar questions were being asked in Norway, Denmark and Sweden.

In Portugal, a NATO ally whose relations with Washington have been frayed because of the U.S. anticolonial stand at the United Nations, one high official showed some bitterness. He asked how the United States can criticize "our handling of the problems of the Portuguese provinces in Africa when much worse things are going on in Birmingham than we are accused of."

'Step Forward' For the South

WASHINGTON (AP) — The key federal official in negotiations to settle the Birmingham racial crisis said Friday night white and Negro leaders there have taken "a tremendous step forward for Birmingham and for Alabama and for the South generally."

Asst. Atty. Gen. Burke Marshall, who spent six days in Birmingham working for a truce between Negroes demanding an end to segregation and resisting whites, said the city's long history of racial tension will not end immediately.

Good Morning!

If you think you're too old for growing pains, try spading a garden.

Pope John Awarded Peace Prize

VATICAN CITY (AP) — Pope John XXIII, showing the marks of illness, received the Balzan Peace Prize on Friday.

But he brightened as he received the award, smiled frequently, said in a firm, clear voice he owed the honor to God and vowed to work for "the great gift of peace."

The $160,000 award was conferred at dual ceremonies — first in the privacy of the papal throne room, then in a public ceremony before 10,000 persons in St. Peter's.

"It is in humility that the Pope who speaks to you intends to pursue his actions in the service of men and world peace," the Roman Catholic ruler said in the splendor of the richly decorated basilica.

The prize money is expected to go to religious charities.

Looks Tired

The pontiff looked drawn and tired as he walked into the throne room to receive his Balzan parchment and medallion from President Antonio Segni of Italy.

A relapse of last November's serious illness was said to have stricken the Pope this week, and his appearance seemed to bear out the report.

Pope John seemed to take on new strength and color as he spoke.

READY TO GO — Astronaut Gordon Cooper prepares at Cape Canaveral for 22-orbit flight around the world scheduled Tuesday. (AP Wirephoto)

Astronaut Cooper Flies Jet, Prepares For Space Flight

CAPE CANAVERAL, Fla. (AP) —Astronaut Leroy Gordon Cooper jogged along a beach Friday, spent 90 minutes at the controls of a jet plane, and then ran through a final simulated countdown and launching in preparation for his long-duration space mission next week.

The Air Force major is expected to soar skyward atop an Atlas missile Tuesday for a record American space ride intended to last more than 34 hours.

Shortly after dawn Friday Cooper, 36, donned sweat clothes and had a pre-breakfast exercise run along a deserted Canaveral Beach.

In midmorning the astronaut roared aloft from nearby Patrick Air Force Base in an F102 jet plane, one of four the Mercury astronauts use to maintain flight proficiency.

He later exchanged flying togs for his silver space suit and climbed into his Faith 7 spacecraft atop the Atlas booster on launch pad No. 14, the same jumping off place for the three previous orbiting Americans, John H. Glenn Jr., Malcolm Scott Carpenter and Walter M. Schirra Jr.

The simulation covered final countdown phases, liftoff, and the five minutes of Atlas powered flight. It was the first mock drill in which hydrogen peroxide fuel was pumped into the spacecraft.

The fuel, used to control the capsule's position in space, was to remain in the tanks and lines for several hours while technicians of McDonnell Aircraft Co., spacecraft designer, monitored decomposition rate and corrosive effect.

The actual flight fuel supply will be loaded several hours before launching for another check.

Cooper will confine himself Saturday mainly to the pilots' ready room at Cape Canaveral's famed Hangar S.

Rest and Study

He will start a low-residue diet and plans to spend the last three days before the flight resting and studying.

Doctors will make several medical checks to obtain baseline data to compare with physical condition information to be relayed during the 22-orbit trip.

The low-residue diet consists of ample protein—meat, rice, eggs, sugar, fruit juice, tea and coffee.

Throughout the final 72 hours Cooper will review the flight plan frequently with Project Mercury officials and with his backup pilot, astronaut Alan B. Shepard Jr., the first American to rocket into space two years ago this month. The worldwide Mercury tracking network will run through an abbreviated simulated mission Sunday, possibly with Shepard in the capsule cockpit.

Tad Walter Praised In House Debate

Special To The Daily Record

WASHINGTON — Rep. Francis E. Walter, Easton Democrat, who is ill in Georgetown University Hospital, was praised on the floor of the House of Representatives Thursday as President Kennedy paid him an unscheduled visit.

Comments on the House floor came as it passed 340-40, without amendment, Walter's bill to tighten security in the National Security Agency.

Before hour-long debate on the bill, a number of members of the House commented on Walter's illness.

Rep. William Colmar, (D-Miss.), chairman of the House committee handling the floor debate said:

"I'm sure we all deeply regret the infirmities that beset our great leader, the gentleman from Pennsylvania, Mr. Walter.

"As chairman of the House Un-American Activities Committee who has served in the House now in excess of 30 years and who is one of the highly respected members of the House I am sure that I express the wish and fervent hope of the entire membership that our friend the gentleman from Pennsylvania, Mr. Walter, may still recover and be back with us to continue rendering yeoman service for his country to which he is so devoted."

Majority Leader

Rep. Carl Albert, majority leader of the House, thanked Colmar for his comments and added:

"I visited Tad Walter in the hospital last week. I would like to report that he was in fine spirits. He had all of that courage and determination that has always characterized that great and fighting American. He has confidence that he soon will be back with us. I assured him that every member of the House was praying for his speedy recovery."

From Rep. James Fulton (R-Pa.), came this comment:

"We in Pennsylvania, regardless of party, are proud of Tad Walter who has been a wonderful servant of the people and a fine congressman. We are glad to hear that he is getting along well and will soon be back."

Rep. H. Allen Smith, (R-Calif.), called the Easton Democrat "One of the most distinguished members of this body."

Similar wishes were expressed by Rep. James Roosevelt, (D-Calif.), who led the unsuccessful fight on the floor to kill Walter's bill.

Rep. Edwin Willis, (D-La.), ranking member of the House Un-American Activities Committee read a short statement in support of the legislation from Walter, the congressman who represents Monroe, Pike, Northampton and Carbon counties in the House:

"Our security rests primarily and essentially on loyalty to this country which resides in the heart of the overwhelming majority of our citizens."

The condition of Walter, was reported unchanged Friday at Georgetown University Hospital. Walter has been undergoing treatment since April 15.

Dr. Darrell C. Crain said Walter, placed on the critical list last weekend, improved slightly in the early days of this week.

Walter, veteran chairman of the House Committee on Un-American Activities, spent three weeks at the hospital earlier in the year under treatment for a chronic respiratory ailment.

Weather

TEMPERATURES

Stroudsburg		Mount Pocono
64	6:30 a.m.	57
70	8:30	61
75	10:30	68
81	12:30 p.m.	72
74	2:30	70
72	4:30	66
66	6:30	56
60	8:30	49
58	10:30	47
56	Midnight	45

Rainfall — 0.25 inch

LOCAL FORECAST

Partly cloudy, windy and cooler. High 56 to 62. Sun rises

Delaware Area Drought Meeting Set

HARRISBURG (AP)—A meeting of the Delaware River Master's Advisory Commission has been called in Milford, Pa., May 27 to discuss the effect of a prolonged drought on the river's water supply, it was reported here Friday.

An estimated 7-10 million people get their home watersupply from the river.

New York City, Philadelphia and large and small municipalities in New York State, New Jersey, Pennsylvania and Delaware depend on the river for a part or all of their water supply.

Officials here and at Milford conceded concern over the drought conditions but emphasized the meeting was not of an emergency nature.

"We are concerned with the drought conditions," said Pat Walker, assistant to Deputy Master Robert E. Fish at the commission's Milford headquarters.

"At the present time there is no emergency foreseen. Let's call the May 27 meeting 'preventional.' It was called to discuss eventualities and perhaps operational changes."

"The river is low," explained Alan Sommerville, Pennsylvania's chief water resources engineer. "We've got drought conditions all over, but there doesn't seem to be any emergency."

Walker said he was in the process of making up a water usage report and "right off-hand I can't give you accurate figures."

Walker reported the river's flow at the Montague, N. J., gauge was measured currently at 2,900 cubic feet per second and has been averaging about 4,000 cubic feet at the gauge during the month of May.

The interstate compact regulating use of the river requires the parties to maintain a minimum flow of 1,525 cubic feet per second at the Montague station.

The Department of Forests and Waters here was advised that the reservoirs are at 46 per cent of capacity.

News In Brief

Castro Wants Talk With JFK

NEW YORK (AP) — Cuban Prime Minister Fidel Castro indicated a desire to talk with President Kennedy in a filmed interview shown Friday night.

Castro said the recent U. S.-Cuban prisoner swap could be a beginning point for discussions.

He also showed willingness to discuss compensation for the expropriation of American property in Cuba, estimated to be worth between $800 million and $1 billion.

Sens. Hubert H. Humphrey, D-Minn., and Kenneth B. Keating, R-N. Y., immediately declared there could be no talks until Soviet troops and weapons have been withdrawn from Cuba.

Exiles Plan Cuba Attack

MIAMI, Fla. (AP) — A Cuban junta in exile was reported nearing completion Friday to mount an all-out thrust against Prime Minister Fidel Castro.

Sabotage, guerrilla warfare, infiltration and subversion of Castro's armed forces and militia, and bombardment or invasion of Cuba from a nearby base figure in the impending counterrevolution, informed exile sources reported.

The blueprint emerged after conferences between U.S. Central Intelligence agents and key exile leaders, they said.

Bosch Calls Haiti Ruler 'Madman'

SANTO DOMINGO, Dominican Republic (AP) — President Juan Bosch charged Friday that Haiti is ruled by a madman. He called on the Organization of American States to investigate his charges that Haiti violates human rights as well as international law.

Bosch said he might withdraw his troops from the frontier if President Francois Duvalier of Haiti guarantees safe conduct to the 22 Haitians who fled to the Dominican Embassy in Port au Prince, Haiti's capital.

JFK, Pearson Start Talks

HYANNIS PORT, Mass. (AP)—President Kennedy and Canada's visiting Prime Minister Lester B. Pearson got off to a rollicking start on two days of talks aimed at improving shaky American-Canadian relations.

High on the agenda was the question of whether Pearson's newly installed Liberal party government will carry out a 1959 agreement to arm two Bomarc missile bases in Canada with American-controlled nuclear warheads.

China Forces Russian Arms

HOT SPRINGS, Va. (AP)—Sen. Henry M. Jackson, D-Wash., cautioned the White House Friday against any further major concessions to the Soviet Union in hope of salvaging a nuclear test ban.

But Jackson included an implied criticism in Friday night's speech of the administration's emphasis on disarmament efforts. It is unrealistic, Jackson said, to expect Soviet Premier Khrushchev to rest content "in an inferior military position" or to expect Soviet disarmament while a bellicose Red China represents a growing menace to the Soviet Union.

"Does anyone suppose that Mao will disarm?" ackson asked.

"Or that the Kremlin will disarm at least as fast?"

Death Demanded For Red Spy

MOSCOW (AP) — The prosecution demanded Friday execution of former Soviet official Oleg Penkovsky and 10 years in prison for his British codefendant, Greveille Wynne, as spies for Britain and the United States.

Penkovsky gulped and paled, Wynne winced, and Soviet spectators applauded loudly and long.

Stock Market

NEW YORK (AP) — A resurgence of lower-priced issues sparked a late stock market rally Friday, giving the list its third straight daily rise. Trading was active.

The Dow Jones industrial average ended the day with a gain of 1.33 at 723.30.

Volume was 5.26 million shares compared with 5.63 million Thursday.

Edward Wells
"It takes time."

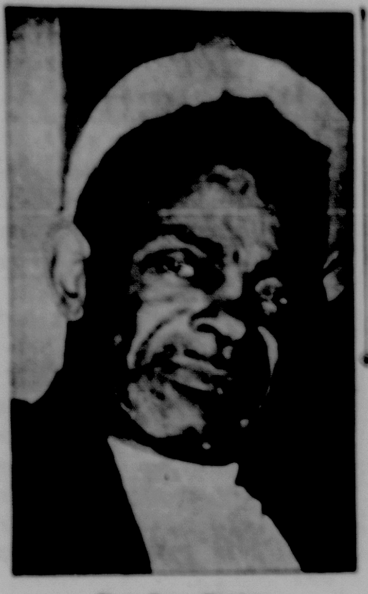

Roy Lee Carter
"Too late."

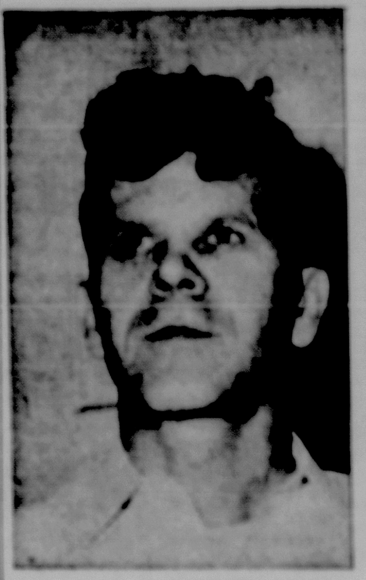

Edward Golianek
"Good Negroes"

Phyllis Cruse
"Equal rights."

Sidewalk Interview

Integration Battle Backed

STROUDSBURG — The average citizen of the Stroudsburgs—whether white or Negro — feels that Birmingham, Ala., Negroes are justified in staging mass marches and protests against segregation.

But Daily Record reporter attempting to interview citizens on the explosive question found most did not care to be quoted.

Of those who did, there was no area of agreement on whether the demonstrations should have been undertaken at this time or earlier.

But all agreed that the balttle being waged by Negroes under the direction of Dr. Martin Luther King in an effort to get desegregation of public facilities and better job opportunities was justified.

Dr. King yesterday announced that agreements have been reached which will ease the situation, but state and local officials have indicated they intend to continue to enforce state and local laws requiring segregation.

Edward Wells of Stroudsburg told The Daily Record:

"I feel that they definitely are justified. Something like this takes time and an earlier start would have been useless, but now that the Negroes have joined together they will move forward."

Roy Lee Carter of Stroudsburg had this to say on the subject:

"I feel they have started too late. This movement should have started 30 years ago, but that's down there and I'm up here."

Edward Golianek, also of Stroudsburg, said: "Yes, I feel they are justified. There is good and bad in every race and I believe that this movement is being led by the good Negroes and that they will succeed."

Phyllis Cruse of Stroudsburg, RD 5, summed up her position in these words: "Yes, I feel they are. I believe that everyone should have equal rights and the Negroes in the South are being held down and not given equal rights."

Jury Deadlocked In Lippi Trial

LEWISBURG, Pa. (AP) — A federal jury of six women and six men began deliberations Friday on the fate of two Luzerne County mining companies and four individuals charged with corporate income tax evasion.

The case was given to the jury at 11:40 a.m., climaxing seven weeks of testimony and arguments in U.S. District Court.

The jury deliberated from 11:40 a. m. Friday to 12:10 a. m. Saturday with an hour out for lunch and dinner.

Presiding Judge William J. Nealon instructed the jury to return to the courtroom Saturday at 10 a. m.

Judge William J. Nealon delivered an 80-minute charge, instructing the jurors on points of law and evidence.

On trial are the Avon and Peeley Mining Companies of Wyoming, Pa.; August J. Lippi, president of United Mine Workers, District 1; Robert L. Dougherty Sr., former president of the two companies; and Leonard Statkewicz and Frank Cardoni, former Lippi aides.

The government tried to show throughout that Avon and Peeley paid fraudulent wages and salaries in a scheme to evade $106,189 in corporate income taxes for the fiscal years of 1957 and 1958.

Lippi, Dougherty, Statkewicz and Cardoni were accused of conspiracy.

Families In Court

All the defendants and some members of their families were in the sweltering courtroom for the judge's charge.

It was even hotter when the jury returned to open court at 2:25 p.m., after requesting transcripts of the testimony of William Everett and H. W. Bradbury, former officers of the Glen Alden Corp.

The judge conferred with opposing lawyers for several minutes in chambers, then called court reporter Emily Cadden to the stand to read all the testimony of the two men.

Some of the male jurors appeared in the courtroom with ties off and shirts open at the collar. Some of the women had fans.

The testimony concerned the right—or lack of it—of Avon and Peeley to claim percentage depletion during the period covered by the indictment.

Depletion is an allowance of 10 per cent of gross income but not more than 50 per cent of net income, granted under federal income tax for exhaustion of natural minerals such as coal or oil.

Defense attorneys argued that percentage depletion would have cut the taxable income of Avon and Peeley to half of what the government says it was during the period covered by the indictment.

The government countered with the argument that Avon and Peeley mined coal on land leased from Glen Alden and therefore Glen Alden was entitled to the depletion allowance.

Mrs. Cadden spent more than three hours reading the testimony of Everett and Bradbury.

Bee Causes Motorist To Hit Tree

PARRYVILLE — Spring must be here — a bee caused an accident on Legislative Route 13046 here at 3:55 p.m. yesterday.

State Police at Lehighton said the bee invaded a car driven by Bernice Arner, 20 of Second St., Parryville, as she traveled north.

In attempting to get the bee out of the vehicle, she lost control and the car crossed the highway and struck a tree.

She sustained a cut above the right eye and a cut of the right hand. Damage to the car was estimated at $1,045.

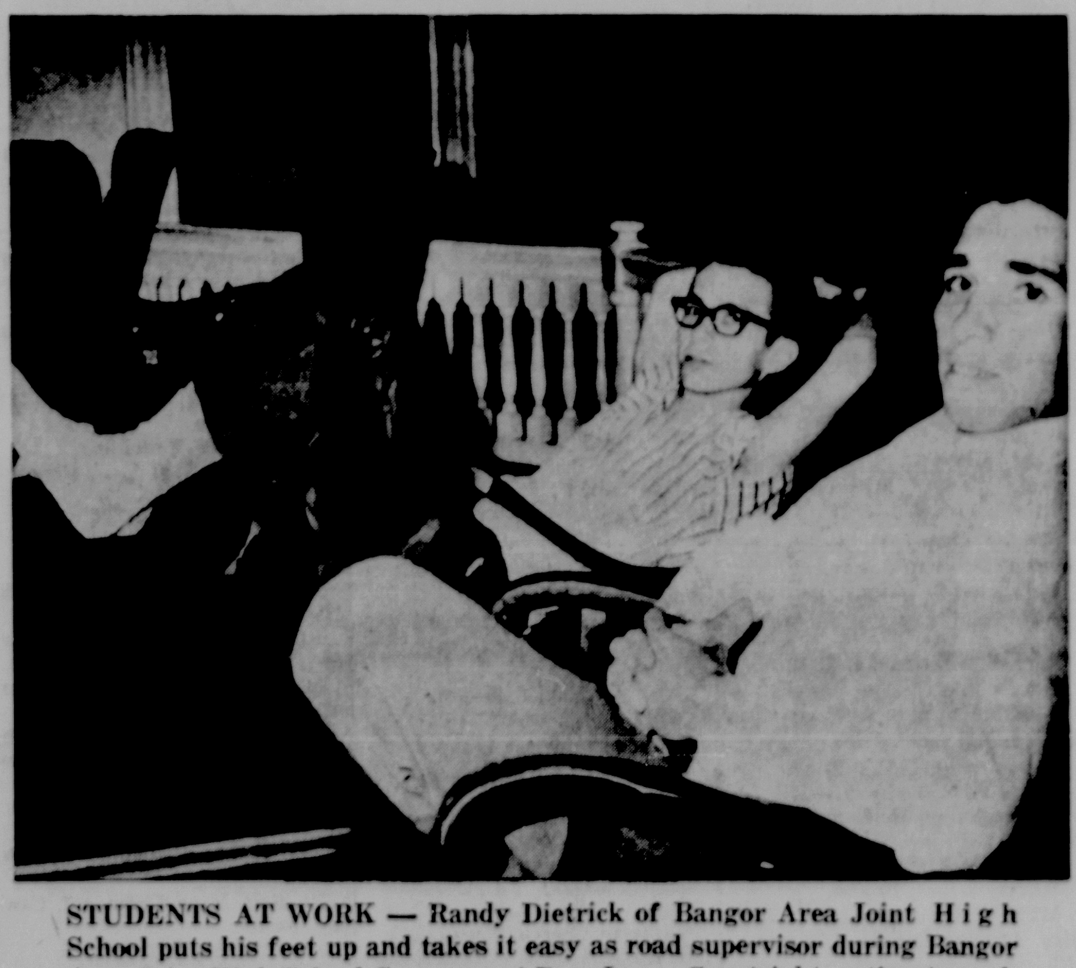

STUDENTS AT WORK — Randy Dietrick of Bangor Area Joint High School puts his feet up and takes it easy as road supervisor during Bangor Area Joint High School Government Day. Larry Courtright, acting tax collector, "helps" him at his work. Allied Story on Page 3.

(Photo by MacLeod)

Give Blood Monday At E. Stroudsburg Methodist Church

Worship and the Family — ILLUSTRATED SUNDAY SCHOOL LESSON

By Alfred J. Buescher

Scripture—Psalms 78; 128.

The psalmist named Asaph speaks and writes of the history of Israel, so that the coming generation may know God's wondrous deeds and follow Him, despite the sins of their forbears.—Psalm 78:1-8.

He recalls how God led His people out of bondage in Egypt, dividing the sea and bringing water from the rocks, making streams and raining down upon them manna, bread and fowl.—Psalm 78:12-16, 24-29.

Yet continually, despite the Lord's bounty to them, His people returned to their sinful ways, acting insincerely, rebelling against Him and even putting up graven images.—Psalm 78:32, 36, 52-58.

Continually, too, therefore, God had to punish His people, sending swarms of flies to devour them, and locusts and hail to destroy their crops.—Psalm 78:45-47.

GOLDEN TEXT: Psalm 78:5.

Today's Lesson:

Worship And The Family

By N. SPEER JONES

SOME of the psalms are what may be called historical psalms, including Psalms 104, 105, 106, 107, 108 and 78, the longest of the historical psalms. This psalm recapitulates the history of Israel from the Exodus to the union of the 12 tribes under David, although it is not done in strictly chronological order.

The great purpose in outlining such a history of Israel is made clear in verses 1-8. It is the passing on of the great truths of the religion to the next generation. If such repetition is not made periodically, any past history becomes meaningless and lost, just as the great history of Greece and Rome was lost during the Middle Ages.

This is one of the great purposes, not only of the Bible, but of the institution known as the church and that of the family. How can one make a decision or commitment about religion unless someone tells him about it? Although each individual may make his own minor variations in his beliefs, each coming generation may have the right to expect the same standard facts on which to base its beliefs.

The word parable (verse 2) finds frequent usage in the Old Testament, particularly in Psalms and Proverbs; in the New Testament, Christ brings this form of teaching to perfection.

The reference (verse 2) to dark sayings simply means obscure or enigmatical sayings.

The "testimony" referred to in verse 5 means a reiteration, a repetitive witness. The "law" is meant in its simplest sense. The specific laws issued were meant especially for the people of those times; the abstention from pork, for example, was meant to avoid the disease prevalent in pork not properly processed and cooked.

The germ of the great ethical law which has abiding truth for all of us, however, is to be found within the composite of all these many laws.

The rituals and customs to be followed were meant to carry meaning to the adults, in terms of periodic reminders of the truth and strength of their religion. Even more important, they were designed to provoke the questions of the younger generation, so they should learn the meaning behind these customs.

Verses 9-11 contain a rebuke to the tribe of Ephraim, one of the 12 tribes of Israel. Precisely what the rebuke is for, we do not know, except that the tribe apparently was equipped and expected to do something in battle for the nation, but turned back. It may have been their slackness in conquering Canaan, as mentioned in Judges 1. Previously Ephraim had been greatly blessed, being a standard-bearer, and producing Joseph.

Church Jointure Is Postponed

STAVANGER, NORMANDY— A 700-member Lutheran Church constituted about 18 months ago on the Japan fields of two Norwegian mission societies has postponed indefinitely any plan to unite with other Lutheran Churches in that country.

This was disclosed here at the home office of the Norwegian Mission Society, whose 13-year-old Japan work, along with that of the Lutheran Free Church of Norway, led late in 1961 to the formation of the Kinki Evangelical Lutheran Church.

The Japanese Church's decision referred to a projected mulitalteral Lutheran merger scheduled for consummation in May in the Far Eastern nation.

The NMS press office here said that while the Kinki Church principle favored union among Japanese Lutherans, it was unwilling to form part of the proposed single Church "under the present conditions."

Schedule Speaker

STERLING — Harold Haberland will speak at Hollisterville and Miss Doris Bortree at Sterling tomorrow during morning worship, in the absence of the Rev. Roy J. Davis, who is attending conference.

Parson To Parson

by Roderick MacLeod

PASTOR'S PASTURES

IT IS amazing just how much time some of the older members of a church can take of a pastor's time.

The demand that their parson call on them often and then use up his day by long repeated conversations about their state of health, their most recent operation (as if he was a doctor), and minor complaints due to some imagined "slight" that they received at the last meeting.

The pastor is a very busy man and his duties are quite enough for two or even three men. He has to visit the sick, pray with folks who have real troubles, attend ministerium meetings, accept many dinner invitations to say grace, keep a youth program going and study for next week's sermons!

It may come as quite a shock, but he is not lonesome for company during the week and he doesn't like tea as much as you may think. Give a little thought and then ease up on demands for so many personal chats.

By this time anyone who has been a church attending member for five years or more should be quite able to solve many of the problems himself, guided by his daily Bible reading.

We are adults in the faith and should act as such. Our firm foundation in our faith should not need "private pep sessions" by the minister.

Your minister would like to have more time with the younger members of his flock. This means the young teen-ager and also includes the "spiritual baby" who, although may be adult in years, is not yet grown-up in the faith.

Today's children are tomorrow's church members and standard bearers of the faith. We fail to understand their importance and tend to send them into the background while we vie with each other for the importance of the center stage of religious life. Not that we do anything constructive, but we have a sinful desire to be constantly catered to!

Young people are the most important things that we have. It is our obligation and duty to God to instruct and guide our youth on the road to the kingdom.

Communists do not neglect the young people. Their whole membership campaigns are directed to appeal to the modern young adult. To them, youth comes first, and the effort to win high school and college age recruits for the cause knows no limits!

Christians lag far, far behind in the proper training of the young. We must wake up to the fact that the Communists right now are trying to brain-wash the youth of the world into their way of life and are doing too good a job of it!

Until we as Christians are willing to give as much toil, effort and expense as the Communists are more than willing to do, to sell their way of life, we will remain the loser in the race for men's minds!

Support the youth organizations with your money and time. Show the young folks that you have an active interest in their having a good time as Christians. If we neglect their training in church affairs we make them fair game for any corrupting influence that may come their way!

Help your pastor devote as much time as possible to aiding the younger Christians by claiming less of his time!

Religion Today

Hotel Provides Spiritual Oasis

ST. LOUIS, Mo. (AP)—A hotel in bustling downtown St. Louis provides a spiritual oasis.

Off the lobby of Hotel Alverne, run by the Franciscan Missionaries of Mary, is the Eucharistic shrine of Our Lady of the Angels. It opens through wide glass doors directly onto the busy intersection of Eleventh and Locust streets.

Mother Mary Hildemar, the Alverne's mother superior, says the Roman Catholic shrine draws persons of many faiths.

"Many office workers and executives come for a visit during the noon hour," she says, "just to get a little peace and quiet and to have a place to meditate and give thanks."

Most guests of the hotel are elderly. The staff of 11 nuns provides recreation facilities of many kinds—ranging from pianos to pool tables.

The Catholic archdiocese of St. Louis, under Joseph Cardinal Ritter's leadership, acquired the building in 1956 and converted the 18-story structure into a residential hotel for men and women over 60. The shrine followed.

To remind people in the streets they could rest and meditate there the archdiocese hung a huge illuminated life-sized crucifix by the glass doors. It has become a beacon to passersby.

When they have a moment from tending the hotel's 250 residents, the nuns have a resting place of their own. On the roof they have a panoramic view of metropolitan St. Louis. The muddy Mississippi River streams by a few blocks away.

"This place has brought many back to God," says Mother Hildemar. "Young and old men and women—distressed souls everywhere—have sought an answer to their problems here."

ANSWER TO LONELINESS

PHILADELPHIA (AP)—A physician and psychiatrist, Dr. Paul Tournier, maintains in a new book, "Escape from Loneliness" (Westminster Press) that the answer to man's sense of isolation lies in fellowship and community made possible by the grace of God.

AID FUND UPPED

GENEVA, Switzerland (AP)—Funds totaling $7,804,509 are sought by the World Council of Churches' division of interchurch aid, refugee and world service in its 1962 program, an increase of $2,338,574 over the amount requested last year.

SIGMA XI, the national honorary scientific society, was organized at Cornell University in 1866.

Rev. Fulmer Is Guest Speaker

NEWFOUNDLAND — The Rev. Dr. Frederick G. Fulmer will fill the pulpit tomorrow for the Rev. Roy Beane at the three-church Hawley charge during the Rev. Beane's absence for conference.

The services are at 8:45 a.m. at White Mills; 10 a.m. at Hawley; and 11:30 a.m. at Paupack. Dr. Fulmer's topic will be "The Christian Home."

Gems Of Thought

SINCERITY

Profound sincerity is the only basis of talent as of character.
— Ralph Waldo Emerson

Sincerity, a deep, genuine, heart-felt sincerity is a trait of true and noble manhood.
— Lawrence Sterne

Sincerity is more successful than genius or talent.
— Mary Baker Eddy

Let us say what we feel, and feel what we say; let speech harmonize with life.
— Seneca

Be what you are. This is the first step toward becoming better than you are.
— Julius Hare

The sincere alone can recognize sincerity.
— Thomas Carlyle

MONEY

Money is not required to buy one necessity of the soul.
— Henry David Thoreau

Make all you can, save all you can, give all you can.
— John Wesley

The darkest hour in any man's life is when he sits down to plan how to get money without earning it.
— Horace Greeley

Some of the mere puppets of the hour are playing only for money, and at a fearful stake.
— Mary Baker Eddy

I cannot afford to waste any time making money.
— Louis Agassiz

Money never made a man happy yet, nor will it. There is nothing in its nature to produce happiness. The more a man has, the more he wants.
— Benjamin Franklin

Closing Rally

POCONO LAKE — Children of the school at Pocono Lake will hold the closing rally of their Week Day Religious Education Class Sunday at 7:30 p.m. in the Pocono Lake Methodist Church.

Building Supported

ATLANTIC CITY, N.J. (AP) — More than 1,100 United Lutheran congregations are using $28 million in church loans in building $75 million worth of churches and parsonages, the United Lutheran board of missions reported at a meeting here.

Area Church Service Schedules

Adventist

Seventh-day adventist, Stroudsburg.
Bruce J. Fox, pastor.
Worship, 11:30 a.m., Saturday, sermon: "Thought Control" No. 2.
Other Activities:
Monday, 7:15 p.m., Church board meets.
Wednesday, 7:30 p.m., Midweek service.
Friday, 7:30 p.m., Sabbath Youth Service.

Alliance

The Christian and Missionary Alliance, Stroudsburg.
Roland Bowman, pastor.
Worship, 10:45 a.m., sermon: "Motherhood."
Sunday school, 9:45 a.m.
Worship, 7:30 p.m.
Other Activities:
Wednesday, 7:30 p. m., Midweek Prayer Service.

Assembly Of God

Paradise Valley Assembly of God, Blackwell's Corners.
Rev. Oliver Dalaba, pastor.
Worship, 11 a.m., "Behold Thy Mother" is the sermon.
Sunday school, 9:45 a.m.
Worship, 7 p.m.
Other Activities:
Wednesday, 7 p.m., Prayer and Bible study.
Friday, 7 p.m., Young People's.

First Pentecostal Assembly of God, Stroudsburg.
Rev. Russell Cairns, pastor.
Worship, 10:45 a.m.
Sunday school, 9:45 a.m.
Worship, 7:30 p.m.
Other Activities:
Wednesday, 7:30 p.m., Prayer and Bible Study.

Baptist

First Baptist Church, East Stroudsburg.
Rev. Norman R. Savage, pastor.
Worship, 11 a.m., sermon: "A Twisted Repentance."
Sunday school, 9:45 a.m.
Worship, 7 p.m.
Baptist Youth Fellowship, 7 p.m.
Other Activities:
Wednesday, 7:30 p.m., Midweek prayer and study.

Portland Baptist, Portland.
Rev. Norman Lake, pastor.
Worship, 10:30 a.m., sermon: "She Had To Be."
Sunday school, 9:20 a.m.
Worship, 7 p.m., sermon: "Turncoat."
Other Activities:
Wednesday, 8 p.m., Midweek service.

Beakleyville Baptist, East Stroudsburg.
Rev. Wiley S. Young, pastor.
Sunday school, 10 a.m.
Worship, 7:30 p.m., The Rev. John Thomas will be the speaker.
Other Activities:
Wednesday, 7:30 p.m., Midweek service.

Berean

Berean Bible Fellowship Stroudsburg.
Rev. John H. Herb, pastor.
Worship, 10:30 a.m., "Honour Thy Mother" is the sermon.
Sunday school, 9:30 a.m.
Worship, 7:30 p.m., "Miracle at Cana" is the sermon.

Other Activities:
Wednesday, 7:30 p.m., Bible study and prayer meeting.

Christian Science

First Church of Christ, Scientist, Stroudsburg.
Sunday service 11 a.m., sermon: "Adam and Fallen Man."
Other Activities:
Wednesday, 8 p.m., Testimonial meeting.

Evangelical Brethren

Timothy E.U.B. Church, Middle Creek.
Rev. David Humphrey, pastor.
Sunday school, 10 a.m.
Worship, 7 p.m., Hymn Sing.

Evangelical United Brethren, Paradise Valley.
Rev. Karl Keller, pastor.
Worship, 9:45 a.m., Guest Speaker will be The Rev. Earl Tygert.
Sunday school, 10:45 a.m.

Pocono Union, Henryville.
Rev. Karl Keller, pastor.
Worship, 11 a.m.

Episcopal

Trinity Episcopal Church, Mount Pocono.
Rev. Ernest S. Young, pastor.
Worship, 10:30 a.m., Morning prayer and sermon.
Sunday school, 10:30 a.m.

Christ Church, Stroudsburg.
Rev. Charles A. Park, pastor.
Worship, 8 a.m., Holy Eucharist; 10 a.m., Morning Prayer, Rev. Thos. Shoesmith, will be guest speaker.
Sunday school, 10 a.m.
Other Activities:
Wednesday, 7:30 p.m., Vestry meeting.

Jehovah's Witnesses

Jehovah's Witnesses, East Stroudsburg.
Stephen F. Bortlik, presiding minister.
Worship, 3 p.m., Bible Address: "Death—A Doorway to What?"
Worship, 4 p.m., Watchtower study.
Other Activities:
Tuesday, 8 p.m., Bible study.
Friday, 7:30 and 8:30 p.m., Theocratic ministry school and service meeting.

Jehovah's Witnesses, Brodheadsville.
Carl Howell presiding minister.
Worship, 4 p.m., Bible Lecture: "Are The Nations Headed For Armageddon?"
Worship, 5 p.m., Watchtower study.
Other Activities:
Tuesday, 8 p.m., Bible study.
Friday, 7:30 and 8:30 p.m. Theocratic ministry school and service meeting.

Interdenominational

Mount Zion Interdenominational Church, East Stroudsburg, RD 3.
Rev. William Hoffling, pastor.
Worship, 10:30 a.m.
Worship, 7:30 p.m.
Sunday school, 9:30 a.m.
Other Activities:
Friday, 7:30 p. m., Prayer meeting.

Shafer's School House Community Sunday School, Route 209.
Daniel Marvin, superintendent.
Sunday school, 9:45 a.m.

Jewish

Temple Israel, East Stroudsburg.
Rabbi Bernhard Pressler.
Saturday, Worship, 7:30 a.m.
Other Activities:
Friday, 8 p.m., Service and sermon.

Lutheran

St. John's Evan. Lutheran Church, Stroudsburg.
Rev. William C. Leopold, pastor.
Worship, 8:30 and 11 a.m.
Sunday school, 9:45 a.m.

Grace Evangelical Lutheran Church, East Stroudsburg.
Rev. William F. Wunder, pastor.
Worship, 8:30 and 11 a.m., sermon: "The Dimensions Of Her Love."
Sunday school, 9:45 a.m.

St. Paul's Lutheran Church, Tannersville.
Rev. Charles A. Adami, Jr., pastor.
Worship, 10:45 a.m.
Sunday school, 9:30 a.m.

St. John's Lutheran Church, Scotrun.
Rev. Charles A. Adami, Jr., pastor.
Worship, 9:15 a.m.
Sunday school, 10:15 a.m.

St. Paul's Lutheran, Craigs Meadow.
Rev. Jonathan Klick, D. D., pastor.
Worship 11:00 a.m., Sunday school 9:45 a.m.

Hamilton Lutheran Parish, Saylorsburg.
Rev. Robert T. Zuch, pastor.
Worship, 9:45 a.m.
Sunday school, 9 a.m.

Hamilton Lutheran Parish, Brodheadsville.
Rev. Robert T. Zuch, pastor.
Worship, 11 a.m.
Sunday school, 10 a.m.

Pleasant Valley Lutheran, Kresgeville.
Rev. John P. Kline, pastor.
Worship, 9 a.m.

Pleasant Valley Lutheran Church, Effort.
Rev. John P. Kline, pastor.
Worship, 10:30 a.m.

Methodist

Sand Hill Methodist Church, Route 209, near Bushkill.
Rev. Peter M. Love, pastor.
Worship, 9:30 a. m.
Sunday school, 10:45 a. m.

Delaware Water Gap Methodist, Delaware Water Gap.
Rev. R. P. Poortstra, pastor.
Worship, 11:15 a.m., sermon: "Her Children Call Her Blessed."
Sunday school, 10 a.m.

Stroudsburg Methodist, Stroudsburg.
Rev. Roger C. Stimson, pastor; Rev. Dinus M. Briggs, Assistant Pastor.
Worship, 8:30 and 11 a.m., sermon: "The Hardships of a Mother."
Sunday school, 9:45 a.m.
Youth Fellowships meet at 6:30 p.m.

Portland Methodist, Portland.
Rev. R. P. Poortstra, pastor.
Worship, 9:45 a.m., sermon: "Her Children Call Her Blessed."
Sunday school, 11 a.m.

East Stroudsburg Methodist Church, East Stroudsburg.
Rev. Harold C. Eaton, pastor; Rev. Louis C. Johnson, Associate Pastor.
Worship, 8:30 a.m., Rev. Johnson preaching; 11 a.m., Rev. Eaton preaching.
Sunday school, 9:45 a.m.
Worship, 7:30 p.m., M. Y. F. Mother's Day Service.

Tobyhanna Methodist, Tobyhanna.
Rev. Leighton S. Palmer, pastor.
Worship, 11 a.m., sermon: "Modern Mothers."
Sunday school, 9:45 a.m.

Effort Methodist, Effort.
Rev. Albert G. Sauer, pastor.
Worship, 11 a.m., sermon: "The Christian Home."
Sunday school, 10 a.m.
Other Activities:
Tuesday, 7:45 p.m., Bible study.

Reeders Methodist, Reeders.
Rev. Albert G. Sauer, pastor.
Sunday school, 10:30 a.m.
M.Y.F. meets in the Social Hall. Mrs. Charles King will speak, 7 p.m.
Other Activities:
Wednesday, 8 p.m., Prayer meeting.

McMichaels Methodist, McMichaels.
Rev. Albert G. Sauer, pastor.
Worship, 9:30 a.m., sermon: "The Christian Home."
Sunday school, 10:30 a.m.

Tannersville Methodist, Tannersville.
Rev. Albert G. Sauer, pastor.
Sunday school, 9:30 a.m.

Wesley Chapel Methodist, Bartonsville.
Rev. Albert G. Sauer, pastor.
Sunday school, 9:45 a. m.

St. Luke's Methodist, McIlhaney.
Rev. David L. Fife, pastor.
Worship, 10 a.m. sermon: "The Christian Home."
Sunday school, 11 a.m.

Poplar Valley Methodist, Poplar Valley.
Rev. David L. Fife, pastor.
Sunday school, 10 a.m.
MYF at the home of Mr. and Mrs. Norman Dennis, 6:30 p.m.

Neola Methodist, Neola.
Rev. David L. Fife, pastor.
Worship, 9 a.m., sermon: "The Christian Home."

Kellersville Methodist, Kellersville.
Rev. David L. Fife, pastor.
Sunday school, 10 a.m.

Cherry Valley Methodist, Cherry Valley.
Rev. David L. Fife, pastor.
Worship, 11:30 a.m., sermon: "The Christian Home."
Sunday school, 10:30 a.m.
MYF at the home of Mr. and Mrs. Norman Dennis, 6:3 p.m.

Wooddale Methodist, Wooddale.
Rev. John S. Bubel, pastor.
Worship, 9 a.m.
Sunday school, 10 a.m.

Mount Zion Methodist, Stroudsburg.
Rev. John S. Bubel, pastor.
Worship, 10:15 a.m.
Sunday school, 9:15 a.m.

Cherry Lane Methodist, Cherry Lane.
Rev. John S. Bubel, pastor.
Sunday school, 10:30 a.m.

Analomink Methodist, Analomink.
Rev. John S. Bubel, pastor.
Worship, 11:30 a.m.
Sunday school, 10:30 a.m.

Mount Pocono Methodist, Mount Pocono.
Rev. Wesley K. Meixell, pastor.
Worship, 8 and 11 a.m., sermon: "The Good Example of A Bad Man."
Sunday school, 9:45 a.m.
MYF, 7 p.m.
Other Activities:
Wednesday, 7:30 p.m., Bible study.

Canadensis Methodist Church, Canadensis.
Rev. John D. O'Neill, pastor.
Worship, 10:45 a.m., sermon: "Peaceful Co-existence in the Home."
Sunday school, 9:30 a.m.
MYF, 6:45 p.m.
Other Activities:
Thursday, 8 p.m., McComas Chapel midweek worship.

Arlington Heights Chapel, Stroudsburg.
Rev. Thomas W. Cenkner, pastor.
Worship, 9:30 a. m.
Sunday school, 10:45 a. m.
Junior MYF, 6:30 p.m.; Senior MYF, 7 p.m.

Swiftwater Methodist, Swiftwater.
Rev. Thomas W. Cenkner, pastor.
Worship, 11 a.m.
Sunday school, 9:45 a.m.
MYF, 7 p.m.

Moravian

Moravian Church, Roemerville.
Rev. Joseph Mikels, pastor.
Worship, 10 a.m.
Sunday school, 11 a.m.

Moravian Church, Canadensis.
Rev. Nathaniel E. Albee, pastor.
Worship, 11 a.m., Guest preacher will be Harold Cole, A Senior at the Moravian Theological Seminary.
Sunday school, 9:45 a.m.
Junior Youth Fellowship, 7 p.m.
Other Activities:
Saturday, 4 p.m., Annual "Chicken 'n Biscuit" Supper sponsored by the Ladies Guild.

Non-Denominational

Hauserville Chapel, Minisink Hills.
Leo Frailey, pastor.
Worship, 11 a.m., Jack Muehlhan will be the guest speaker.
Sunday school, 10 a.m.
Other Activities:
Wednesday, 7:30 p.m., Bible study.

Pilgrim Holiness

Pilgrim Holiness Church, Stroudsburg.
Rev. L. W. Drury, pastor.
Worship, 10:45 a.m.
Sunday school, 9:30 a.m.
Worship, 7:30 p. m.
Wednesday, 7:30 p.m., Prayer meeting.

Presbyterian

Shawnee Presbyterian, Shawnee.
Rev. Wesley Crowther, pastor.
Worship, 11:15 a.m., sermon: "The Christian Home."
Sunday school, 10 a.m.

Middle Smithfield Presbyterian, Echo Lake.
Rev. Wesley Crowther, pastor.
Worship, 9:45 a.m., sermon: "The Christian Home."
Sunday school, 11 a.m.

First Presbyterian Church, East Stroudsburg.
Rev. Frank W. Wingerter, pastor.
Worship, 11 a.m., sermon: "The Advice Of A Great Mother."
Sunday school, 9:45 a.m.
Youth Fellowship, 4:45 p.m.

Church of the Mountain, Delaware Water Gap.
Rev. William E. Foden, pastor.
Worship, 11 a.m., sermon: "Christ is the Center."
Sunday school, 9:45 a.m.

First Presbyterian Church, Stroudsburg.
Rev. John A. Bollier, pastor.
Worship, 8:30 and 11 a.m., sermon: "A New Creation."
Sunday school, 9:45 a.m.
Junior High and Senior WF Groups, 7 p.m.
Other Activities:
Wednesday, 7:30 p.m., Midweek prayer service.

Roman Catholic

St. Mathew's Catholic Church, East Stroudsburg.
Rt. Rev. Msgr. Thomas J. Cawley, pastor.
Mass, Sunday 7, 9and 11:30 a.m.

St. Luke's Catholic Church,
Rt. Rev. Msgr. Thomas J. Cawley, pastor.
Mass, Sunday 8 and 10 a.m.

St. John's Catholic Church, Bushkill.
Rt. Rev. Msgr. Thomas J. Cawley, pastor.
Mass, Sunday 9:30 a.m.

St. Ann's, Tobyhanna.
Rev. G. J. Jordan, pastor.
Mass, Sunday at 8 a.m. and 5 p.m.
Other Activities:
Wednesday, 7:30 p.m., Novena devotions.
Saturday, 4, 5, 7:30 and 8:30 p.m. Confession.

Our Lady of the Lake, Pocono Pines.
Rev. G. V. Vandam, pastor.
Mass, Sunday 9:30 and 11 a.m.
St. Mary's Magdalen's, LaAnna.
Rev. G. L. Jordan, pastor.
Mass, Sunday 9:30 and 11 a.m.

Our Lady of Fatima, Promised Land.
Mass, Sunday at 9 a.m. and noon.

St. Rita's, Gouldsboro.
Rev. G. J. Jordan, pastor.
Mass, Sunday 8 and 10:30 a.m.

St. Ann's Mission, South Sterling.
Rev. G. J. Jordan, pastor.
Mass, Sunday at 9:30 and 11 a.m.

Pocono Catholic Missions, Mount Pocono.
Msgr. C. A. McHugh, pastor.
Mass, Sunday 7:45, 9:30 a.m. and noon.

St. Ann's, Candensis.
Msgr. C. A. McHugh, pastor.
Mass, Sunday 6:30, 9 and 10:30 a.m.

Queen of Peace, Brodheadsville.
Msgr. C. A. McHugh, pastor.
Mass, Sunday 9 a.m.
Lady of Victory, Tannersville.
Msgr. C. A. McHugh, pastor.
Mass, Sunday 10:45 a.m.

Salvation Army

Salvation Army, East Stroudsburg.
Major H. G. Baker, Officer in charge; Capt. Patricia Miller, assistant officer in charge.
Worship, 11 a.m.
Sunday school, 9:45 a.m.
Young People Legion, 6 p.m.
Other Activities:
Friday, 7:30 p.m., Mid-week worship.

United Church Of Christ

Zion United Church of Christ, Stroudsburg.
Rev. Joseph N. Carr, pastor.
Worship, 11 a.m., "The Biblical Basis for a Mrs. America" is the sermon.
Sunday school 9:45 a.m.

St. Paul's United Church of Christ, Swiftwater.
Rev. Elmer G. Meissner, pastor.
Worship, 9 a.m., "The Christian Home In A Changing World" is the sermon.
Sunday school, 10:15 a.m.

Salem United Church of Christ, Pocono Lake.
Rev. Elmer G. Meissner, pastor.
Worship, 11 a.m., "The Christian Home In A Changing World" is the sermon.
Sunday school, 9:45 a.m.

Grace United Church of Christ, Tannersville.
Rev. Elmer G. Meissner, pastor.
Sunday school, 9:30 a.m.

St. Mark's United Church of Christ, Appenzell.
Rev. Elmer G. Meissner, pastor.
Sunday school, 9:30 a.m.

Annual LSAA Ashram Plans Are Announced

CHICAGO — Several hundred college and university students are expected to take part in the 1963 Ashram to be held by the Lutheran Student Association of America, Aug. 27 - Sept. 2, at Conference Point Camp, Williams Bay, Wis.

Major addresses and discussions at the annual gathering will develop aspects of the theme, "Christians in a Technological Era."

Officials of the autonomous Lutheran student movement announced that registration for the conference is now open. LSAA headquarters are maintained at National Lutheran Council offices, 327 South La Salle, in Chicago, where registration data may be obtained.

The forthcoming Ashram is the 27th annual conference to be sponsored by the student group. The gatherings are patterned after the famous Hindu ashrams of India where disciples and followers met "in the shadow of a rock" for study and spiritual quest.

Major emphases of the Ashram will explore the meaning of Baptism, the role of the layman in church and society and problems of living in an era of increasing technology.

Technological problems as they relate to the Christian faith will be discussed in a lecture by Dr. Richard Luecke, Lutheran campus pastor at Princeton University and pastor of the Lutheran Church of the Messiah, Princeton, N. J.

The Ashram's other major speaker will be Dr. William Schoedel of the department of religious studies at Brown University, Providence, R. I., who will deliver Bible study lectures on the meaning of Baptism and the task of the laity.

Questions raised by the speaker will be discussed in small-group tutorial sessions meeting from three to four hours each day. Another feature will be a panel discussion by scientists and technologists who will further examine the major presentations.

Dr. Henry Hetland, executive secretary of the NLC's Division of College and University Work, will serve as dean of the conference and his assistant, Mr. Kenneth Wester, is conference manager. The Rev. John Arthur western regional secretary for the DCUW, will serve as chaplain at the Ashram.

Old Wood May Be From Old Church

OSLO — Archeologists digging at Gamlebyen here have uncovered traces of what may prove to be the oldest church in this part of Norway, dating from the 11th century, according to the Norwegian Christian Press Service.

Under the ruins of St. Mary's church have been found pieces of wood. If they are identified as having been part of a church, the press service said, it would presumably be the wooden one erected by Harald Hardrade — the first church in eastern Norway.

Norwegian churches were commonly built of wood till about 1250, when stone was substituted as construction material.

This summer — the third for the Gamlebyne excavations — will probably mark completion of the archeological work there, it was reported by Architect Hakon Christie, who has charge of the project for the national custodian of antiquities.

Rev. Jeffers To Present Lecture

GREENTOWN — An illustrated lecture "A Look at the Holy Lands," will be presented at Hemlock Grove Methodist Church tonight by the Rev. James Jeffers.

The program is open to all, and will follow a fellowship supper for members of the Hemlock Grove Church.

The slides used in the lecture were taken by the Rev. Jeffers during his nine-week stay in the Holy Lands in 1959. He served as surveyor-draftsman for the archeological expedition at Petra, called the Rose City in South Trans-Jordan, the Biblical capital of the Edomites. Rev. Jeffers served with the expedition led by Dr. Philip Hammond.

LUTHERANS ON THE MOVE

ATLANTIC CITY, N. J. (AP) — Note on American mobility:

The National Lutheran Council reports that some of its churches have lost as many as 60 per cent of their members in the past five years while gaining back the same amount at the same time through new members and transfers.

School Hot Lunch Menu

THE Daily Record will publish area school menus as they are received. Menus are subject to change without notice.

Pleasant Valley Schools
May 13 - 17

Monday: Barbecue on a roll, buttered corn, lettuce, applesauce, and milk.

Tuesday: Hoagies, parslied potatoes, glazed carrots, fudge cookies, and milk.

Wednesday: Oven fried chicken, steamed rice, gravy, cranberry sauce, bread, butter, cherry crumb, and milk.

Thursday: Chili con carne, jello salad, carrot sticks, bread, butter, fruit cup, and milk.

Friday: Pizza pie, baked potato, buttered succotash, peaches, and milk.

Bangor Area Schools
May 13 - 17

Monday: Hamburger, buttered beets, cole slaw, fruit, and milk.

Tuesday: Spaghetti with meat sauce, tossed salad, roll, butter, fruit, and milk.

Wednesday: Smokie burger, baked beans, perfection salad, fruit, and milk.

Thursday: Turkey salad in a roll, potato chips, carrot strips, succotash, cake with cherry topping, and milk.

Bangor Students 'Boss' Borough

BANGOR — Students at Bangor Area Joint Senior High School yesterday took over municipal and school district posts in the annual observance of Student Government Day.

The program is sponsored by teachers of the social studies department and the respective junior and senior high student councils. Those participating are elected by fellow students.

Mayor Quintus Labar welcomed the students to the borough hall and the group was taken on a tour of the borough. Also speaking briefly were Isaiah Resh, tax collector; David Pritchard, borough Engineer, and Glenwood Lewis, police chief.

Mock Meeting

Following lunch, the group conducted a mock meeting under supervision of Earl F. Lutz, student council adviser and social studies teacher.

Participating students included David Longcor, mayor; Randy Dietrick, street supervisor; William Lange, fire chief; Robert Mistishen, and Brian Labar, town police; Ernest Humphreys, health office; Larry Cortright, tax collector, and Duane Sanders, borough engineer.

Taking part in the school part of the program were Terry Brodt, superintendent; Franklin Holland and Thomas Moyer as senior principal and assistant; Richard Snyder, junior high principal; Janice Lucrezi, secretary to the principal; Judy Houck, secretary to the junior high principal, and David Bartman business manager.

Council members were Carmon Comunale, Terry Wildrick, Sherwood Heard, John Heard, Lenny Wildrick, Winnie Hughes, Allan Bet, James Dietz, Craig Hess, Sandra Snyder, Brenda Miller and Richard Thayer.

School board members were Carl Bellis, James Parsons, Sandra Hess, Carolyn Dutt, Lisa Turtzo, Ann Bonney, Susan Hallet, Larry Comunale and Beth Ann Roberts.

Student teachers were Glenn Grigg, Stephen Sayer, Kay Eyer, Evelyn Batchler, Annette DeCesare, Karen Eyer, Betty Godshalk, Terry Brodt, Robert Wynne, Erick Ballantine, Janet Haas, Diane Ackerman, Gabriel Hoffner, Ronald Angle, Beth Carver, Larry Spinato, James Gaffney, David Horn and Linda Lobb.

Polk Board Approves Budget

KRESGEVILLE — Polk Township School Board tentatively approved a $170,507.20 budget for 1963-64, and re-established a tax rate at 36 mills on real estate, $5 occupation and two $5 per capita taxes. No tax increase was listed for the coming year.

A breakdown of the budget shows:

Local administration, $2,650; fixed charges, $570; rental payments, $27,265.30; payments to the jointure, $138,091.90; and budgetary reserve, $2,000.

The 1963-64 budget was increased $5,281.26 over last year's. Most of the increase falls into two items — increase in payment ($3,110.46) to the Pleasant Valley Joint School; and a new budget item of $2,000 in reserve.

A copy of the budget is in the Polk Township School office and may be inspected by the taxpayers of Polk Township.

The budget will be returned to the board on June 5, 1963 for final action.

Vaccine Makeup 1,731

EAST STROUDSBURG — A total of 500 Monroe County residents yesterday received Sabin oral vaccine at a makeup clinic held during the week at Monroe County General Hospital.

This brought the total for the week at the clinic to 1,731.

Dr. Hans-Helmut Brehm, in charge of the program, said he will have final figures available Monday for the entire program.

He explained that figures for school children who have taken the vaccine since Sabin Sunday last week have not been compiled.

Treasury Balance

WASHINGTON (AP) — The cash position of the treasury May 7, 1963:

Balance	$7,380,477,419.23
Deposits	$91,310,749,684.18
Withdrawals	$101,426,470,862.14
Total debt (X)	$303,767,133,525.79
Gold assets	$15,821,809,744.71

(X) — Includes $368,573,464.90 debt not subject to statutory limit.

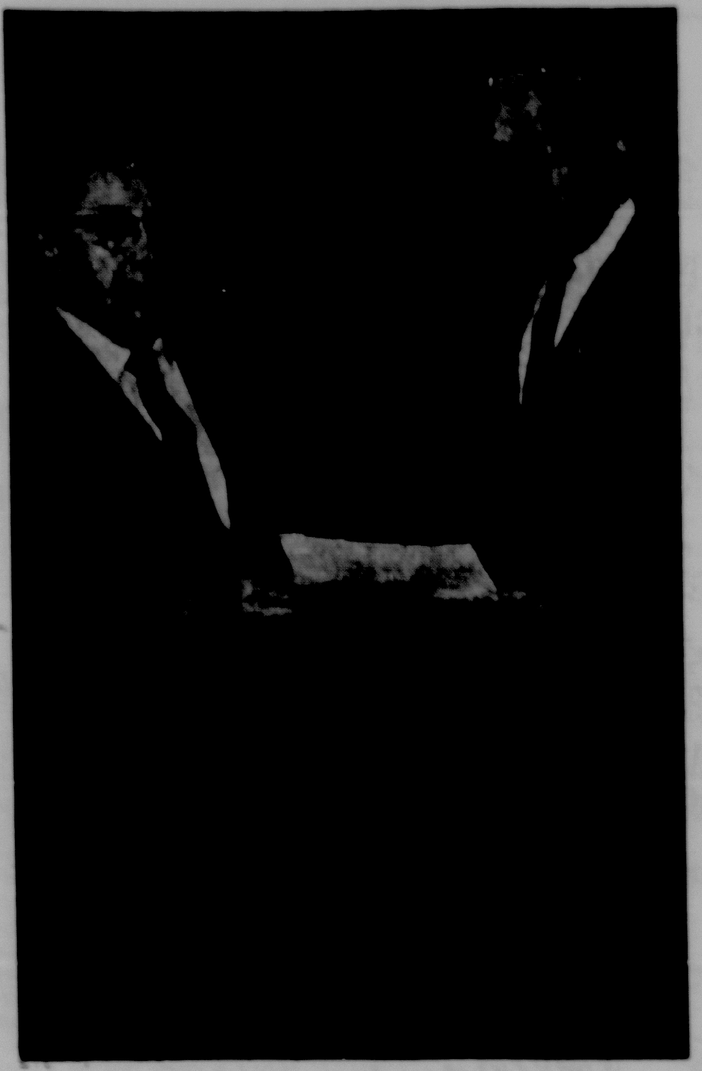

MONDAY, NAVY BAND DAY — Joseph Small, right, mayor of Stroudsburg, yesterday proclaimed Monday, Navy Band Day. Small presents proclamation to Walter Wyckoff, president of the Stroud Union Band Music Parents Association, sponsors of the concerts which will be held at Stroud Union Monday afternoon and evening.

(Staff Photo by MacLeod)

LCB Agents, State Police Raid Four Bangor Clubs

BANGOR — State Police and Liquor Control Board agents raided four clubs Thursday night and confiscated gambling devices.

The clubs are the Hillside Rod and Gun Club, West Bangor, RD 3; Marconi Social Club, 137-39 Garibaldi Ave., Roseto; Belvidere Bocci Club, Pen Argyl, RD 1, and Roseto Rod and Gun Club, Bangor, RD 2.

Capt. A. W. Corbin, commander of Troop D at Bethlehem, said no arrests were made. The confiscated equipment was held at the Easton State Police barracks pending a conference with Andrew L. Herster, Jr., Northampton County district attorney.

Corbin said an upright 10-cent console machine was found in the Hillside Club; an upright five-cent console machine in the Marconi Club; two 10-cent console machines in the Belvidere Club and a five to 25-cent upright console and three punchboards in the Roseto Club.

Parking Area Available For Blood Donors

"THERE will be plenty of parking space in back of the East Stroudsburg Methodist Church Monday for the visit of the Bloodmobile, Joseph DeRenzis announced last night.

The Bloodmobile, sponsored by the Monroe County Red Cross Chapter, will visit East Stroudsburg Methodist Church Monday from 10:30 a.m. to 4:30 p.m.

DeRenzis said the extra parking space will enable donors to "come in and move out fast" during the day-long project.

Monroe County fell short of its quota the last two visits of the Bloodmobile. "We hope to make up the deficit in Monday's drive," DeRenzis said.

Car Wash To Aid Handicapped

EAST STROUDSBURG — The men of Phi Sigma Kappa fraternity at East Stroudsburg State College will hold a "car wash" at Serfass' Gulf Station, corner of Washington and Courtland Sts., East Stroudsburg, between 8:30 a. m. and 4:30 p. m.

Previous money earned by the fraternity as a result of "car washes" has been used to aid handicapped children in Monroe County.

Project chairman Richard Koch said a donation of $1.25 will be requested for each car washed.

Funeral Notices

BISBING, Miss Minnie G., of East Stroudsburg, Rd 3, May 10. Aged 85. Relatives and friends are respectfully invited to attend funeral services Monday, May 13 at 2 p.m. from the Daniel G. Warner. Interment in the Laurelwood Cemetery. Viewing Sunday after 7 p.m.

DANIEL G. WARNER

BRANT, Mrs. Rose, of Stroudsburg, May 9, aged 89 years. Relatives and friends are resyectfully invited to attend funeral services Monday, May 13 at 11 a. m. from the William H. Clark funeral home. Interment in the Zion Lutheran Cemetery. Viewing Sunday after 7 p. m.

WILLIAM H. CLARK

Fluoridation In Water Gap Urged

DELAWARE WATER GAP — Mrs. William Heitler, a registered nurse, urged fluoridation of the borough water system "to protect the teeth of our children and of their children" at this week's meeting of Borough Council.

John Lee, Jr., Wilkes-Barre, regional dental officer, will be asked to meet with Council at the June meeting to give more information on a fluoridation program. Parents and citizens are invited to attend the session.

Mrs. Willard Kitchen, tax collector, requested exoneration from collecting taxes of 16 persons who had moved away or where an adjustment in assessment was made. The request was granted.

Robert Smith, police chief, reported reservoir work completed and the new pump being housed.

A letter was ordered sent to John Storm thanking him for the work of Explorer Scouts in cleaning up the Lake Lenape region.

Fred Shoemaker, chairman of the park committee, said he had heard reports that the borough's children do not swim in the creek at Memorial Park, which is covered by insurance, but go farther up stream where the water is deeper.

It was suggested the Memorial Park be closed, as far as council supervision is concerned, and the tables moved to Lake Lenape Park.

A decision on closing the park, which would save the borough about $100 in insurance, was delayed until Monday of next week.

Forest Fire Danger At High Levels

STROUDSBURG — Maurice K. Goddard, secretary of the Pennsylvania Department of Forests and Waters, warned yesterday that forest fire danger throughout the state is "at exceptionally high levels."

He said the conditions would remain until a general soaking rain occurs.

Outside Burning Dangerous

Gerald Robinson, district forester for Northampton, Monroe and Pike Counties, said, "The Thursday rain did not put an end to the fire season. It merely gave us a breathing spell. Any type of outdoor burning is still quite dangerous. We need a good soaking rain for two or three days."

Secretary Goddard said the number of fires this spring has already exceeded the 1,250 during the dry spring of 1962. But the areas burned are not as great, he said.

He credited reduction of burned acreage to increased use of airplanes and helicopters, dropping water and chemicals on forest fires and to efficient work by his department's fire control personnel.

Eight Deeds Filed At Courthouse

STROUDSBURG — Eight deeds were filed yesterday in the office of Mrs. Jeannette F. Batory, Monroe County register and recorder:

Richard W. and Joan H. Krueger, East Stroudsburg, to Donald D. and Barbara S. France, West Hazlet, N.J., property in East Stroudsburg; Luther P. and Mary J. Koehler, Ross Township, to Albert H. and Florence B. Frantz, Brodheadsville, two properties in Ross Township.

Clinton R. and Mary Alden, Middle Smithfield Township, to William and Ethel M. James, Bristol, property in Middle Smithfield Township; Fred C. and Marie E. Berger, Grosse Point Woods, Mich., to Mildred Anderson, Stroudsburg, two properties in Stroudsburg.

Pocono Lakeshore, Inc., to Richard M. and Madeline A. Stevens, Morris Plains, N.J., two properties in Monroe Lake Shores; Harold C. and Martha M. Rose, Travis, Staten Island, N.Y., to John J. and Margaret Magrosky, Pocono Township, property in Pocono Township.

Mildred H. Anderson, Stroudsburg, to Ernest R. Fellencer, same address, property in Stroudsburg; Thomas R. and Lulu M. Fellencer, Stroudsburg, to Ernest R. Fellencer, property in Stroudsburg.

Obituaries

Miss Bisbing Former Teacher

EAST STROUDSBURG — Miss Minnie G. Bisbing, 85, East Stroudsburg, RD 3, a school teacher in this area for more than 40 years, died at 12:30 a.m. yesterday in Allentown.

She was born in Tannersville, the daughter of Randall and Amanda Learn Bisbing, and was a lifelong resident of the area.

She was a member of St. Mark's Lutheran Church, Minisink Hills, was a past president of the Business and Professional Women's Club of Stroudsburg and a member of the Daughters of the American Revolution and the Monroe County Historical Society.

She was a graduate of East Stroudsburg Normal School in the class of 1900 and received bachelor and master of arts degrees from Columbia University.

She taught in and was principal of Hamilton Township School and from 1923 until her retirement in 1948 taught at the J. M. Hill School in East Stroudsburg, where she was critic teacher in charge of student teachers.

She is survived by four brothers, Frank Bisbing, Dublin, Pa.; Ernest, Elmira, N. Y.; Lester, East Stroudsburg, RD 3, and Ralph, Stroudsburg.

Funeral services will be at 2 p.m. Monday in the Daniel G. Warner Funeral Home. Rev. William C. Leopold will officiate and burial will be in Laurelwood Cemetery.

Friends may call at the funeral home after 7 p.m. Sunday.

Mrs. Rose Brant Of Stroudsburg

STROUDSBURG — Mrs. Rose Brant, 89, of 1170 W. Main St., Stroudsburg, died at her home at 11:15 p. m. Thursday.

She was born in Marlboro, N. J., the daughter of Horace and Elizabeth Fuller Zimmerman, and was the widow of Henry Miller Brant.

She retired 22 years ago from employment with the Prudential Insurance Co., and moved to Stroudsburg four years ago after spending most of her life in Newark, N. J., area.

She was a member of Grace Presbyterian Church, Montclair, N. J. Her only survivor is a son, Henry A. Brant, Palm Harbor, Fla.

Funeral services will be held at 11 a. m. Monday in the William H. Clark funeral home. Rev. Guy McCarney will officiate and burial will be in Zion Lutheran Cemetery, Middle Smithfield Township.

Friends may call at the funeral home after 7 p. m. Sunday.

(Advertise In The Daily Record)

Theresa Stout Of Pocono

POCONO—Theresa Marie Stout, born March 29, 1963, died Thursday at 4 p.m. in the General Hospital of Monroe County. She was the daughter of Mr. and Mrs. LeRoy Stout Jr., of Pocono.

Other survivors are her sister, Deborah, at home.

Funeral services will be held today at 11 a.m. in the Grose Funeral Home, Mount Pocono, with the Rev. Wesley Meixell officiating.

Burial will be in the Pocono Lake Cemetery. The viewing is today from 10 to 11 a.m.

Mrs. Goucher's Rites Conducted

EAST STROUDSBURG — Funeral services for Mrs. Margaret Goucher, 69, of 62 Analomink St., were held Friday at 2 p.m. in the Lanterman Funeral Home with the Revs. Harold C. Eaton and John Herb officiating.

Burial was in the Stroudsburg Cemetery.

Pallbearers were Edward Pugh, Eugene Hafler, William Van Why, Herman Meinhart, Kenneth Kruse and Dalton Serfass.

Mrs. Woolbert's Funeral Held

EAST STROUDSBURG — Funeral services for Mrs. Pauline C. Woolbert, 60, of West Main St., Stroudsburg, were held Friday at 3:30 p.m. in the Lanterman Funeral Home with the Revs. Harold C. Eaton and William F. Wunder officiating.

Burial was in the Laurelwood Cemetery.

Pallbearers were Burton Hilliard, Calvin Florey, Thomas McElroy, Robert Hilliard, William Bartron and William Ehrgood.

Hospital Notes

(Visiting limited to members of immediate family until further notice because of overcrowding).

Birth

A son of Mr. and Mrs. Hugh Dougher, Stroudsburg, RD 1.

Admissions

Albert Dayson, Columbit, N. J.; James Price, Jr., East Stroudsburg; Mrs. Antoinetta Caligiuri, Tobyhanna; Mrs. Kathryn Wolslayer, Stroudsburg; Kenneth Moyer, Stroudsburg, RD 5; Glenn Swank, Mt. Bethel; Mrs. Lena Bonelli, Pen Argyl.

Discharges

Mrs. Shirley Lansdowne and daughter, Mt. Pocono; Fred Storm, Stroudsburg, RD 1; Mrs. Hilda Dimmick, East Stroudsburg; Mrs. Hazel Robinson, Stroudsburg; Beverly Marvin, East Stroudsburg, RD 1; John Grogan, Dunellen, N. J.

Farm output per man hour of labor has doubled since 1950.

THERE ARE 25,000 veterans of the Spanish American War still living. Average age is about 84, says the Veterans Administration.

Customers Appreciate Our Quality and Courtesy

ATLANTIC HEATING OILS

STIFF OIL COMPANY

2nd & Grant Sts., Stbg.

Phone 421-8110

BOROUGH OF STROUDSBURG TRASH COLLECTIONS

WARDS 1 AND 2	WARDS 3-4 AND 5
Monday, May 13th	Tuesday, May 14th

Collect all trash that may have accumulated around your house and yard. Check the Wards and dates listed above. Place all trash you have collected in containers or boxes AT YOUR CURB.

Ashes, Garbage or Tin Cans will not be picked up. Borough trucks will pick up the trash on said dates.

HELP BEAUTIFY OUR TOWN WITH YOUR KINDLY COOPERATION

Sponsored by the

BOARD OF HEALTH, STROUDSBURG

POLITICAL ADVERTISEMENT POLITICAL ADVERTISEMENT

For A More Progressive Monroe County

Pull Lever 15C and Vote for

Stuart F. Pipher

Democratic Candidate for Monroe County COMMISSIONER

In The Primary, May 21, 1963

Your Vote and Support Will Be Appreciated

POLITICAL ADVERTISEMENT POLITICAL ADVERTISEMENT

The PRICE Is RIGHT

If it is... JOHN PRICE

Republican Candidate for COUNTY COMMISSIONER

Pull Lever 15A

A man born and raised in Monroe County, who has learned the value of a dollar through building up a bread route into his own self-service retail food store and into real estate investments.

I would use that experience to make sure that your tax dollar is invested so that it brings its full value in services to all the people of the county.

POLITICAL ADVERTISEMENT POLITICAL ADVERTISEMENT

Experienced and Qualified

NOMINATE

FLOYD BUTZ

Democratic

Register and Recorder

Pull Lever 13C—2nd Row

Your Vote and Support Will Be Appreciated

GET A FULL TIME RECORDER

No Other Business Affiliations

Place Your Orders NOW for Memorial Day!

MARKERS and MONUMENTS

Barre Granite from Rocks of Ages Quarry

Rainbow Granites—Vermont Marble—Bronze Markers

Our prices include concrete foundations, lettering, and setting.

Single Grass Marker

Visit our display yard and see what you buy—no obligation. SAVE THE SALESMAN'S COMMISSION — Buy direct. We will not knowingly be undersold. All work guaranteed. Easy time payment plan.

Also Lettering, Cleaning and Resetting Done In Cemetery

We Specialize In Duplicate Work

STROUDSBURG GRANITE CO.

Truman Burnett—Successor to Gumser Benedict

Main St. at Dreher Ave. Telephone: 421-3591

Only Authorized Dealer in Monroe County—Buy Here & Save

EAGLE* ALUMINUM

Screens, Windows & Doors

* Made with Reynolds Aluminum

Jos. G. DeRenzis & Son

21 N. 6th Street Phone 421-4690

"Where Quality & Workmanship Still Come First"

FLYING A heating oil

For extra comfort.
Burns cleaner...heats hotter.
Saves you money.

DEPENDABLE DELIVERY
BUDGET PAYMENT PLAN
EXPERT BURNER SERVICE

Change today to Flying A

CALL— 421-2020

BACHMAN OIL CO.

RD 2 East Stroudsburg

SUBSCRIBE TO THE DAILY RECORD

May We Help You...

???????

IMPROVE YOUR HOME

Add Value and Family Comfort • A low-cost Home Improvement Loan will let your family enjoy those "extras" you've wanted . . . a finished game room, a porch, new heating system, screen and storm windows . . . Convenient monthly repayments can easily be arranged. Just consult your contractor, bring us his estimates, and let us help you add value to your home with a Home Improvement Loan now!

DRIVE-IN WALK-UP WINDOW HOURS:

Mon. to Thur. 9:30 A.M. to 5 P.M.—Fri. 9:30 A.M. to 8 P.M.

FREE PARKING—In Our 19-Car Lot Adjacent to the Bank . . .

East Stroudsburg ESNB National Bank

The Friendly Bank *On The Corner*

Member Federal Deposit Insurance Corporation

Program Needs Support

The visit of the Red Cross Bloodmobile in East Stroudsburg this Monday poses a challenge to the people of the area. It is a challenge that must be taken up by the people if we are to continue the humanitarian service of assuring blood when and where it is needed immediately.

At the most recent visits of the Bloodmobile in the Stroudsburgs area, the donation of blood has dropped seriously below the assigned quota. To date, this has not had a detrimental effect on the availability of blood free from the Red Cross blood bank, but if it continues the program may be seriously hampered.

The donation of blood is a painless one, and takes only a few minutes of the donors' time. There are no after-effects, and the preliminary examination of the donor is actually a moderate check on his health. There's a hemoglobin check, blood pressure and temperature are checked, and any unusual conditions are referred to the doctor in attendance. This is mutual protection for both the donor and the recipient of the blood he may donate.

Despite all these actual benefits, interest and attendance in the blood program has seemed to lag locally at recent visits. Knowing the people of our area, we feel that this is not due to a lack of interest in helping one's neighbor. We know Monroe Countians better than that.

Probably it is mainly due to the pressures and tasks which our everyday activities entail. We just seem to be so busy that we don't take the few minutes necessary to make the donation. This hustle-bustle is a product of modern living.

Yet, who is there among us who would not drop everything if he had the immediate opportunity to save the life of a neighbor or friend—or a member of his own family? This is what the Bloodmobile really is. We are making certain that this help is immediately available by insuring an adequate supply in the regional blood bank.

The Bloodmobile will be at the East Stroudsburg Methodist Church on Monday. Let's fill in the gap that has been developing and go 'way over the top on our quota! It depends on YOU!

Darling, I Am Getting Older

DEAR MR. EDITOR:

International Music Festival; Letter On Taxes Answered; Bloodmobile

Suggestions On Jazz Festival

Editor, The Daily Record:

Sidney Bernstein has withdrawn as the producer of the music festival contemplated for June 27th, 28th and 29th, 1963.

Notwithstanding the disappointment which results from this decision and the feeling that a great deal of planning, organization, efforts and cooperation may have proven to be futile, the realistic fact is that much has been learned and that there has been a crystallization of thinking.

May I suggest that on a community level, and not on a private investment or private enterprise level, that we consider the formation and organization in the Pocono area of the first permanent international music festival on the North American Continent.

There are over thirty permanent music festivals in Europe, most of them subsidized by the Government, the State or Province or the Municipality.

In the North American Continent, notwithstanding the overwhelming musical culture which is shown by record sales which total over one-half billion dollars annually, the best symphony orchestras and ensembles in the world, the extraordinary high quality of our radio music, the dynamic ingenuity of Jazz and the honest sentimentality of popular music — all those in the United States — we have no permanent music festival in the United States.

The Tanglewood Concerts are classic concerts. The Aspin Concerts are both classic and instructive in classics. The Newport Jazz Festival is essentially concerned with Jazz but has become an annual institution rather than a permanent festival.

What we would propose for the Pocono area would therefore be a permanent international music festival attracting to our beautiful area music lovers from all over the world to share in common their interest in the various phases of music whether that music is in the form of classic, Jazz, popular or experimental.

We are of almost equal distance from the two major musical centers in the East, New York and Philadelphia. Our roads make Stroudsburg accessible from all other areas. Our resorts, hotels and motels are hospitable and have maintained consistently high standards.

The association of Fred Waring and the Curtis String Quartet with our community has given our community a specific musical identity. All factors, therefore, point to the fact that in these beautiful Pocono Mountains there should logically be the site of the first permanent music festival on our continent.

However, this should not be the product of private investment or private enterprise. On the contrary, the Pocono Mountains International Music Festival should be publicly owned and publicly controlled with profits inuring to the benefit of the festival and the communities involved in maintaining the festival.

I would propose the appointment of a commission or committee to explore the possibility of acquiring by public grant or donation suitable lands as the site for the festival. Further, the formation of a program and prospectus may result in contributions from the various Foundations and Funds and possibly from the State or Federal Government.

A membership corporation should be organized so that the festival is identified as a public entity with appropriate tax exemptions. The membership corporation can then be authorized to plan the development, programs and direction of the festival. Planning can start at this time and the fruits of such planning will result in a carefully organized, balanced and realistic enterprise of permanent value and benefit.

There is a possibility that there may be a music festival next year in the Stroudsburg area. Mr. George Wein the producer of the Newport Jazz Festival has expressed great interest in the project. However, it is possible to plan the international music festival earlier notwithstanding the more immediate prospects of a festival next June.

Indeed, there is great likelihood that the proposed festival next June may initiate the imminent reality of the Pocono Mountains International Music Festival.

The planning for the festival this year was not wasted. The excellent efforts of the various members of the community certainly helped delineate the values of establishing an international cultural center in this area.

The vision and imagination of civic minded citizens such as Howard Marshall, Ed. Krawitz, Eric Schuchard, Phil Williams, Harold Bentzoni, Lee Koehler and Jack Mullins, insures to the community the feasibility of a successful establishment on a civic basis of the Pocono Mountains International Music Festival, the first permanent music festival in this continent.

Respectfully yours,
MAXWELL T. COHEN

Sidney Bernstein's Views

Editor, The Daily Record:

It is with deep regret that I must inform you and the community that the proposed music festival will not be conducted as planned on June 27th, 28th and 29th, 1963. Several factors have contributed to this regretable conclusion.

There is no doubt in my mind that the historical, geographical and cultural environment of the Stroudsburg and Pocono Mountain area is inducive to the creation of a first permanent music festival on the North American Continent.

Although there was fairly sufficient time to plan a music festival, there was not time, however, to plan for a permanent music festival.

The interest shown by the community, particularly the civic organizations of the community was superb.

The cooperation extended by Eric Schuchard, Howard Marshall, Phil Williams, Lee Koehler, Jack Mullins, Harold Bentzoni, and my attorney, and friend, Maxwell T. Cohen, was most encouraging and inspiring. I shall be perpetually grateful for the friendship, encouragement, and interest evidenced by these very splendid members of the community. I must make particular reference in the efforts of Eric Schuchard, Howard Marshall and Maxwell T. Cohen. At great sacrifice of time, money and energy these three gentlemen expanded themselves to secure the concrts for the community.

Whatever criticism may now arise, whatever the reaction of disappointment may now occur in the community, I wish to assume the sole responsibility.

I hope that the community will join me in expressing appreciation to the civic minded members of the community who endeavored so unselfishly to make the concerts possible for this year.

SIDNEY BERNSTEIN

Town And Country Living

Editor, The Daily Record:

After reading the article in Saturday's edition of the Daily Record that Mrs. Richard C. London had published in the Editor's column. I wonder if she knows what she is talking about. Is she for the things that are happening and the people that create them? Or is she against them?

In the beginning of her article she seems to be for the things that are happening in East Stroudsburg and she seems to praise the situation and then at the end of her article she seems to think that Mr. Sommers and his fellow board members may have a little trouble for relection.

As for her estimates on the costs of living in town and in the country I think she had better go over the facts again. She lists costs her $449.28 a year to live in town. I think that is pretty darn high, compared to what it costs me to live in the country.

I am not running down East Stroudsburg as she does the country. I praise East Stroudsburg for progressing the way it is. If she wants to live there then let her and let her pay her share of things and keep quite.

On her basic figures to own a $10,000 home in East Stroudsburg it cost her $449.28 yearly, where it cost me $160.12 to own a $12,000 home. I have no sewer rent, water rent and what have you to pay. That $160.12 is both real estate and personal tax.

Now compare that with hers.

As for her knowing all the cost I wish to advise her that the extras she mentions to live in the country she had better investigate the true facts. As for the rise in fire insurance premiums for living beyond the boro limits, she is all wet. I bet her any time that my premium isn't as high as hers. And I have a very good company too. I know that to be a fact as I burnt out once.

And for the price of gas and oil going back and forth to work her $2.00 a week for gas is ok but the $30.00 for oil for the car is quite high to my knowledge. If her car burns that much she better junk it before it sends her to the poor house.

Considering the child in high school, I do have one there myself and soon will have more in high school and they aren't missing out on everything either. When the parent goes after a child and brings it home they know where the child is and at the same time sharing their life together the way it should be.

Now for the parent sitting home watching their television as she thinks she should do. I have television and we all enjoy it at the same time.

She states it cost about $50.00 a year to clean the cesspool. What size does she thinks people put in—a little fifty gallon drum? I have had a cesspool for eighteen years and never had to have it cleaned so I guess I saved $900 according to her figures. Where she spent $21.00 for summer rent a year for eighteen years or a total of $378.00 and then add that to the $900.00 I saved and I say that would be a nice saving.

She says so many things against the country that I assume she likes the town life. If she does then that is wonderful but let's not try and run down the neighboring communities.

I, too, agree that raising the personal tax millage is better than the property owner but I can't complain yet because ours wasn't raised. Yet we live in the country.

LUTHER VAN WHY, JR.

Praises Blood Program

Editor, The Daily Record:

I want to publicly thank the Red Cross of Monroe County for the splendid work they are doing for our citizens at a time when help is most needed.

My father, Howard E. Altemus, 83 years old, was a papatient in the University of Pennsylvania Ravdin Building during the month of March. While undergoing surgery there, our local Red Cross Chapter very kindly provided several pints of blood which were badly needed.

I wish to say, also, that I think it is wonderful that we have a Red Cross blood bank in Monroe County that takes care of its citizens so well. I thank the Red Cross and urge our local people to support our local blood bank by giving a pint of blood, if they are able.

Sincerely,
Grace Altemus Sporer

Editor's Note—Next Bloodmobile visit will be Monday at the East Stroudsburg Methodist Church 10:30 a.m. to 4:30 p.m. under the sponsorship of the East Stroudsburg Ministerium.

Opinions Of Other Editors

Important Gain For College Aid

The House subcommittee action in reporting out a college-aid bill limited to building grants and loans greatly increases the prospects of constructive Congressional legislation this year to meet the education crisis.

President Kennedy's one-package approach linking higher education with the controversial aid to public schools jeopardized the entire program without adding appreciably to the chances of passage for the public school proposals.

The House committee not only rejected President Kennedy's all-or-nothing concept but even left the question of loans to college students to be dealt with in later legislation expected to extend the present National Education Act. The result was to pare down the original $3,000,000,000 five-year plan to $1,195,000,000.

While this is not a real savings, perhaps, it has the virtue of requiring the case for further expenditures to stand on its own merits. As it happens, we believe that the student loans are very much needed, in some respects even more urgently than the college building funds. But it is giving both measures a fairer chance to send them through the legislative hopper separately.

The needs all down the line in education are too critical to the Nation's security to hold up any part of the overall program for acceptance of the controversial proposals. That would be truly to hinge the Nation's fate on the weakest link in the education chain and, we believe, unnecessarily invite trouble.

The subcommittee has made a wise move, which should be confirmed by the House and Senate as quickly as possible.

—Philadelphia Inquirer

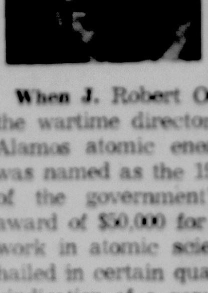

John Chamberlain

He Was Not Wronged

When J. Robert Oppenheimer, the wartime director of the Los Alamos atomic energy project, was named as the 1963 recipient of the government's Fermi award of $50,000 for outstanding work in atomic science, it was hailed in certain quarters as the vindication of a reputation.

According to the ADA—Americans for Democratic Action—Oppenheimer had been foully slandered back in 1954 when, by a 4-1 vote, the Atomic Energy Commission deprived him of access to atomic secrets on the grounds that he was a security risk.

This denial of security clearance, so said an ADA spokesman, was part and parcel of a "bad hangover of McCarthyism."

Since Dr. Oppenheimer has been spending his time in recent years meditating at Princeton on the moral climate of our times in mellowed isolation, this column has no desire to hurt him by bringing up old charges. But the imputation that the charming "Oppy" was a victim of "McCarthyism" is too much to let pass without comment.

The fact is that the panel headed by educator Gordon Gray, which sifted the whole problem of Oppenheimer's behavior as head of Los Alamos, was the very antithesis of "McCarthyite."

"McCarthyism," over the years, has taken on the connotation of unjust accusation. But no investigatory body ever accused Dr. Oppenheimer of anything beyond muddying the waters when the FBI and the Atomic Energy Commission tried to get at the truth about his associations with certain old friends.

Oppenheimer was not called an "agent" or a "traitor" or anything like that. Indeed, the inference to be drawn from some 900 pages of testimony is that he was a political innocent, one of those "useful" innocents who, precisely because the don't know beans about questions of Marxism or the history of the Communist Revolution, have to be told again and again and again that people like Lenin, Stalin and Khrushchev aren't lawabiding "democrats."

The truth about Oppenheimer, as is emphasized in a forthcoming book by Ralph de Toledano called "The Greatest Ploet in History: How the Reds Stole the A-Bomb," is that he was a softie in a position that demanded hard intelligence about the danger of giving critical jobs to scientists who might have been dupes of the Communists.

In the period before he was tapped tot organize the atomic energy project at Los Alamos, Oppenheimer had had friendly social relations with admitted Communists and fellow travelers.

His wife and brother had both been members of the Communist Party, and he himself had contributed part of his salary to Communist coffers even up into the time of the Hitler-Stalin pact.

All of this might have been neither here nor there if Oppenheimer had been careful to make a clean breast of his associations when he was in a position to affect the hiring and firing of government atomic energy personel. But the Gray committee found he had been "less than candid" in testifying about his old pals of Berkeley, California, days.

During the war, when the Communists were our allies, it could have been represented as the part of wisdom to make use of Oppenheimer's knowledge of atomic physics in order to push the atomic bomb to completion.

Speed was of the essence in those days, and questions of "security" vis-a-vis the Russians had not yet become obviously critical. But after 1945, when the Soviets were our newest enemies, the business of employing brilliant physicists who happened also to be political innocents could not be regarded in the rosy light of 1941-45.

The development of the hydrogen bomb was up for decision—and when Oppenheimer opposed the H-bomb program the members of the Atomic Energy Commission were quite understandably perplexed.

In sitting in final judgement, the AEC found that Oppenheimer's associations with Communists and fellow travelers had gone beyond the limits of prudence and that he had been "willful" in obstructing inquiries.

Well, if Senator Joseph McCarthy had limited his criticism of certain characters to such temperately objective statements, nobody would have dared to make use of the word "McCarthysim" as a term of opprobrium.

Oppenheimer was treated gently, and to say that he was made the victim of a "McCarthyite reign of terror" is a violent travesty on history.

Doctor's Column

Health Via Radio

Automation has come to the hospitalized patient.

An ingenious radio-controlled apparatus makes it possible for each patient in a ward to be equipped with his own radio-broadcasting system. It transmits his heartbeat, his pulse rate his respiration and even his electro-cardiogram to a central switchborad.

There are no connecting wires to interfere with the patient's movements in or out of bed. A single nurse can really have a constant finger on the "pulse" of all her patients. If any alarming changes occur in any of these vital systems of the body, nurses and doctors are immediately alerted through this switchboard.

RODENT POISON

A chemical substance, thallium sulphate, is an active component in most pesticides for rodent control. It is a dangerous poison and, like most poisons, it always seems to magnetically attract the curious child.

The common practice of baiting rodents with bits of food covered with this poison is particularly hazardous to children, even when they are warned against it. Forgetfulness and temptation can bring on calamity. That thallium sulphate can cause permanent damage to the brain has been widely publicized by the National Institute of Health.

There are many chemicals for rodent control that can be substituted for this particularly dangerous one.

X-RAY OF FOOD

The United States Army is actively working on a complicated method of sterilizing food by the use of X-ray radiation with cobalt. The purpose of such radiation is to prevent the spoilage of food and to preserve it for years without refrigeration.

Bacon, ham, oranges and potatoes are being studied from the point of view of changes in taste produced by this method of preservation.

It is emphasized that there is absolutely no danger from radiation of the food that is subjected to it.

Breaking The Germ Barrier

It seems that germs have formed a common market of their own. They have combined to protect each other against the onslaught of the antibiotics.

The staphylococcus, a hardy breed of bacteria, has come to the rescue of its more delicate relative, the streptococcus. The antibiotics, especially penicillin, can rather easily destroy the streptococcus bacillus. But it has been found that often the streptococcus hides under the protective covering of the staphlococcus, which seems to have greater power to destroy its enemy, the antibiotics.

At the Stanford University School of Medicine, a relatively new synthetic penicillin has been effectively used against this protective brotherhood of cocci. Now both the staphyloccus and the streptocococcus seem to be giving up their subversive fight against their common enemy, the antibiotics.

Man reaps the benefit of this conquest, because severe infections are now being controlled more readily.

Dear Abby

Those Phone Calls!

DEAR ABBY: Don't mothers tell their daughters any more that is isn't proper to telephone boys? Our 16-year-old son happens to be liked by several girls. One called him at seven o'clock in the morning yesterday. Another one called him last night at midnight. (She said she just wanted to "talk" because she couldn't sleep.) Well, his father and I couldn't sleep very well after that either. I know it isn't our son's fault that he gets these calls, but how do parents go about curbing them?

ONE BOY'S MOTHER

DEAR MOTHER: If your son gets a telephone call from an Early Bird or a Night Owl ONCE, it is not his fault. But if he doesn't tell them to cut out the ill-timed calls, it IS his fault, in which case his parents are justified in "helping" him give the girls the message.

DEAR ABBY: When I was first married, I didn't know anything about playing bridge, but just to please my husband I took lessons, and now I'm better than he is. Although we are usually partners, he resents me. He seems so happy when we lose. I think he purposely overbids his hand so we can't make it. I just don't understand him. We get along very well otherwise. So why does he get so mean and ugly the moment we sit down to play bridge?

BRIDGE PLAYER

DEAR BRIDGE PLAYER: Insist on a heart-to-heart talk with your husband, and call a spade a spade. Find out what's gnawing at him. Whatever it is—it's probably not in the cards.

CONFIDENTIAL TO MISERABLE: Why, oh why does everyone put the blame on the dentist because dentures don't fit forever? Let's say you had a pair of shoes made—and they were perfect reproductions of your foot—curled toes, crooked toe-nails and all, but then you went barefooted for two years. If your feet broadened, or the arches fell, if you gained or lost weight and the shoes no longer fitted—they rubbed blisters and hurt—would it have been the shoemaker's fault? If one's eye muscles change with age, is it the fault of the ophthalmologist who prescribed two years ago? One must wear dentures to become accustomed to them. And periodic checkups are necessary to detect changes in the gums. Dentures are seldom a "one-shot" affair.

What's on your mind? For a personal reply, send a self-addressed, stamped envelope to Abby, Box 3365, Beverly Hills, Calif.

For Abby's booklet, "How To Have A Lovely Wedding," send 50 cents to Abby, Box 3365, Beverly Hills, Calif.

Mirror of Time

—by J. D. Shafer

10 Years Ago

Miss Barbara Garris of N. Fifth St., Stroudsburg, was graduated as a nurse from Allentown Hospital School of Nursing.

Monroe County commissioners refused to tax empt the Catholic Retreat Home near Mount Pocono.

John R. Lesoine was elected president of the Pocono Mountain Shrine Club.

20 Years Ago

Monroe County Chapter American Red Cross was calling for volunteers to make surgical dressings.

Mrs. C. J. Naegel was elected president of the General Hospital auxiliary.

Connie Mack announced the next manager of the Athletics would be his son, Earl. However, Earl would not become manager until Connie retired. No date was mentioned.

More Than 20

How many remember when Fred Frauendienst opened a bakery shop on lower Main St., Stroudsburg?

Gene Brown

About Town

Stratagem:

The homely wallflower got sick and tired of being ignored by the stag line at a dance, so she ambled over to a single fellow and showed him her clenched fist.

"If you can guess what I'm holding in my hand," she said coyly, "I'll let you dance with me all night and even let you take me home."

He gave her the once over, didn't like what he saw, and retorted, "An elephant."

"Let's dance," she said, grabbing his arm. "You came close enough!"

CUTIES —By E. Simms Campbell

"The only exercise she gets is running—after men."

Markin Time

I could walk fifty miles, but won't,
In weather warm or cold,
So many fifty milers don't
Live to be very old.

Luther Markin

THE DAILY RECORD
Established April 2, 1894
HORACE G. HELLER, General Manager
JAMES H. OTTAWAY, JR., Editor
JOSEPH A. CUSACK, Managing Editor
ROBERT L. CLARK, City Editor
LOWELL H. CROSS, Advertising Director
CHARLES H. EDMONDSON, Retail Advertising Manager

Entered as Second Class Matter July 1, 1920, at the Post Office in Stroudsburg, Pa., under Act of Congress March 3, 1879. Published Daily Except Sunday by Pocono Record, Inc., 511 Lenox St., Stroudsburg, Pa. Member Associated Press and Audit Bureau of Circulation.

James H. Ottaway, President and Publisher; Lyndon R. Boyd, Vice Pres.; Eugene J. Brown, Vice Pres.; Mrs. Ruth B. Ottaway, Secretary; Horace G. Heller, Treasurer; Lowell H. Cross, Asst. Treasurer.

Subscription Rates: Carrier, 42 Cents Weekly. By mail (1st through 3rd Zones; 3 Months $4.50; 6 Months $8.50; One Year, $16.00; Outside Zone 3, $19.00 Yearly

Veteran's Guide

Q — May a lender require from the veteran security in addition to the property being purchased?

A — This is between the veteran and the lender. While the Veterans Administration does not require security, it does not object if the veteran is willing.

M-E Plans To Cut Rates $425,000

Special To The Daily Record

READING — Metropolitan Edison Company yesterday filed with the Pennsylvania Public Utilities Commission applications to cut residential rates $425,000 annually for electric water heating customers. M-E services many customers in Monroe County.

It is proposed that the new rate will become effective July 10, 1963.

In announcing the rate reduction, William Snyder, M-E president, said this was possible because of the increased use of electric water heating.

He noted the growing use of automatic laundry equipment and dishwashers in today's homes as well as today's trend toward larger families.

The new rate specifically provides a maximum of 660 kilowatt hours per month at one cent each for electric water heating customers.

After the first 100 kilowatt hours per month the next 330 are billed at one cent. In addition, half of the kilowatt hours per month between a total use of 660 and1301 kilowatt hours will also be billed at one cent each.

Snyder said this will mean that most electric water heating customers will be receiving half or more of their total use at the one cent rate.

All of M-E's 65,000 residential water heating customers are eligible for the new rate. Immediately 56,000 will get a reduction varying from a small amount to as much as $30 a year, depending on consumption. Others will receive benefits of this new rate as consumption increases.

Another feature of the new proposal will be the introduction of a block of 3300 kilowatt hours per month at one cent into the electric home heating rate. This constitute savings of $23.76 a year for each home-heating customer.

Snyder concluded his announcement that no customer will receive any increase in rates.

Voting Records Of Legislators

Record Harrisburg Bureau

HARRISBURG — This is the "legislative voting record" of Monroe County Representative Van D. Yetter, Jr., East Stroudsburg, R.D. 2; Pike County Representative J. Russell Eshback, Bushkill, and area Senator William Z. Scott, Lansford, during sessions of the State Legislature the week of May 6-10:

House

Roll Calls During The Week	0
Rep. Yetter Voting	0
Rep. Eshback Voting	0
Roll Calls To Date	190
Rep. Yetter's Total to Date	186
Rep. Eshback's Total to Date	187

Senate

Roll Calls During The Week	17
Sen. Scott Voting	17
Roll Calls To Date	141
Sen. Scott's Total to Date	140

Jobless Claims Decline In Week

HARRISBURG (AP)—The State Labor and Industry Department reported yesterday that new and continued claims for unemployment compensation dropped during the week ended May 3 from the same period a year ago.

Continued claims for the week totaled 163,447, some 6,200 below the same week in 1962. New claims totaled 22,839, some 4,800 below the same week in 1962.

Continued claims were more than 11,000 below the previous week this year, while new claims were 14 more than the previous week.

The unemployment compensation fund balance continued to grow over the previous year. The total May 3 was $105,689,550. On May 4, 1962, it was $92,033,210.

The improved situation stemmed from recalls to work in construction, apparel and primary metals, the department said.

Clemency For Five Prisoners

HARRISBURG (AP)—The State Board of Pardons granted yesterday five requests for clemency, including that of a 47-year-old Harrisburg man serving a life term for a 1943 murder.

Nicholas Harper was convicted of first degree murder in February, 1944, for beating a soldier to death. The board approved his request for commutation of his life sentence, making him eligible for parole.

The board also granted a commutation of the minimum sentence for George T. Giles, convicted of second degree murder in Westmoreland County on Dec. 6, 1955, and sentenced to 10 to 20 years in prison.

Both the Giles and Harper cases were heard in April.

The board heard 50 other cases and granted clemency in only three.

Pardons were granted to Nelson N. Noto and Daniel S. McClain, Butler County, and John Emery, Allegheny County.

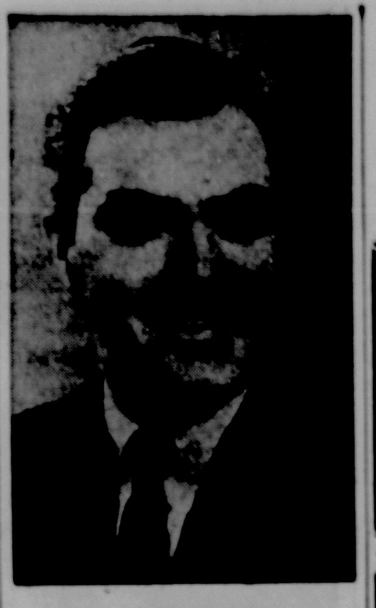

Sen. Robert P. Casey

5th CLU Banquet June 8

EAST STROUDSBURG — State Sen. Robert P. Casey, Scranton, will be the speaker at the fifth annual banquet of the Central Labor Union of Monroe and Pike Counties, AFL-CIO, to be held Saturday, June 8, at the CLU Social Club here.

Sen. Casey, a Democrat of Lackawanna County, attended St. Paul's Grade School and was graduated from Scranton Prep, Holy Cross and George Washington Law School.

He is a member of the firm of Nogi, O'Malley and Harris and was elected to the Senate in November of last year.

Following the dinner, a dance will be held from 10 p.m. to 1 a.m.

Reservations may be made by calling Joseph Mullally, 421-8235, or John Sullivan, 421-4647. Deadline for reservations is June 5. Joseph E. Fleming is banquet chairman.

Philadelphia Eggs

PHILADELPHIA (AP) — Eggs: Demand fair. Offerings in some excess of need. Prices to retailers in cartons: Grade A large whites 37-40; Grade A medium whites 29½-34; Grade A small whites 26-29; Grade B large whites and browns 34-38½.

STAUDT'S HIGHLAND PARK
Motel and Restaurant
Mother's Day Special
Sat. & Sun.
Full Course (1-lb.)
Steak Dinner $2.50
U. S. 611, Opp. Mt. Poc. Airport

Treat Mother to Something Different
Reeders Inn
Featuring Finest Authentic
CHINESE FOODS
Prepared by Chinese Chefs
also . . . a fine Complement of American Foods
Take-out Orders Available
Dial 421-9195 or 421-2689
Facilities for Parties
Rt. 611 to Tannersville
Turn Left at Chevy Garage

COLONIAL
Wishes
All Moms a
HAPPY MOTHER'S DAY!
We have made many friends . . . it is our hope that we will make many more in the coming years of serving you . . . Enjoy our Mother's Day Menu.
Choice of Juices or Homemade Clam Chowder
Homemade Vegetable Soup — Homemade Onion or Chicken Rice
RELISH DISH
BAKED VIRGINIA HAM
with Fruit Sauce
ROAST YOUNG TOM TURKEY
with Pocono Dressing
ROAST PRIME RIB OF BEEF, au jus
all meats top-choice and prime
CLUB STEAK
ROAST DUCK
2.00
CHOICE OF TWO VEGETABLES
Buttered Fresh Frozen Green Lima Beans — Mashed Potatoes — Harvard Beets
Candied Sweet Potatoes — Buttered Fresh Carrots — Cottage Cheese
Applesauce — Chef's Salad — Homemade Hot Rolls
DESSERTS
Homemade Pies — Donuts — Pastries — Strawberry Shortcake
Coffee — Tea — Milk
Special Children's Dinners
Our Specialty
Top-Choice & Prime Steaks cut fresh to order
for your inspection before broiling!
COLONIAL DINER
Main St., Stroudsburg
"The Quality's Up But The Prices Are Down"
OPEN 24 HOURS A DAY . . . EVERY DAY
Something New and Surprising . . .
Coming Soon From Colonial . . .

TAKE MOTHER OUT TO DINE!

Mother's Day DINNERS
Served at the Ever Famous
JONAS HOTEL
Located 4 Miles North of Kresgeville
Serving 12:30 to 7 P.M.
Phone 421-4917

FOR MOM
The Biggest Treat Is A Famous
AMERICAN HOUSE DINNER
—and make it a family affair—
Reservations are not necessary,
but we will reserve a table for
your party if you call 421-1740
THE AMERICAN HOUSE
765 Main St. Stroudsburg, Pa.

Pen 'n Sword
RESTAURANT
Complete Beverage Service • Banquets • Parties
Rt. 209—Laurel Court Motel—421-8500 East Stroudsburg
Specially For Mother On Her Day
All Mother's Dinners ½ Price
Serving Mother's Day Dinners from Noon to 7 P.M.
Breakfast & Dinner Served
Weekdays Dinners Served—5 P.M. to 10 P.M.

Sunday is MOTHER'S DAY
Dine With Us at . . .
GLENMERE HOTEL
On Rt. 290 — Canadensis (Follow Our Signs)
Complete Home Style Dinners 1 to 3 p.m.

HEDDY'S
Bring Mother To
"The Place That's Different"
Our Famous
DINNER
2.75
Children Under 12—1.50

• Steaks
• Chops
• Sea Food
—Special—
Hawaiian Dinner
3-1 Bar-B-Q
• Pork
• Chicken
• Beef
with Polonesian Rice
PRIME RIB OF BEEF
DELMONICA STEAK
Make Reservations Early
Call
588-6877 or 588-9996
Dancing Tonite—"Guys & Dolls"

Take Mom Out to Dinner
At Places Listed Here

Treat Mother To Our Famous Original
SMORGADINE
TURKEY and HAM
HONEY DIPT CHICKEN — CHAR BROILED STEAKS
In Addition to All Our Other Wonderful Foods
And Introducing This Weekend
Our Own Make Old Fashioned ICE CREAM
NORWAY HOUSE Open Daily 8 a.m. to 10 p.m.
In Paradise Valley On Rt. 196

happy mother's day to our partons
—from—
ARLINGTON DINER
Rt. 611, 834 N. 9th St. 421-2329 Stroudsburg
Bring Mother and the Family To Arlington Diner to Help
CELEBRATE OUR 4TH ANNIVERSARY
In Our Dining Room
Same Fine Food and Service
Full Course Dinners — Special Children Dinners
Sunday, May 12th . . .

Announcing . . .
Special
Mother's Day
Dinners at . . .
TOP 'O THE FOX
In The Best Tradition of Fine Eating
Serving Tomorrow 12 Noon to 8 P.M.
TURKEY or HAM . . $2.25
Full Course Dinner
Children Under 12 $1.25
Plus . . . Full Choice of Regular Menu
Tonight and Every Saturday Night
Tommy Cullen and
"THE FOXY FOUR"
Will Play For Your Dancing & Listening Pleasure
EAT, DRINK and be MERRY in a Breath Taking
Atmosphere of Hospitable and Scenic Spendor
Atop Foxtown Hill Dial 421-1105 Stroudsburg

ADVERTISE IN THE DAILY RECORD

MOTHER'S DAY Specials
Mother Will Find These Tempting Dishes To Her Liking
ROAST DUCK ROAST TURKEY
KING CRAB LOBSTER TAIL
BAKED VIRGINIA HAM PRIME RIBS OF BEEF
SERVING IN TWO DINING ROOMS
Seafoods — Steaks — Chops and Other Fine Foods
Jim Bradley's
BARTONSVILLE HOTEL
Route 611 BAR & RESTAURANT 421-2151

CHARCOAL HEARTH
DINE WITH US
MOTHER'S DAY Specials
Serving 1 p.m. to 7 p.m.
COMPLETE DINNERS
Including dessert and beverage
HAM . . . $2.25
ROAST TURKEY . $2.25
ROAST BEEF . . $2.75
Potatoes—Side Vegetables—Hot Rolls & Butter
ATTENTION OPTIMIST CLUB
DINER'S BOOK MEMBERS
We will honor the first 50 Books
presented today in our dining room
CHARCOAL HEARTH
On Rt. 611 — 3 Miles North of Stroudsburg
Phone 421-4740
Open Every Sunday

SUBSCRIBE TO THE DAILY RECORD

To Every Mother—A Happy Mother's Day
OTTO'S RESTAURANT
Route 611
Near Bartonsville
Serving the Finest DINNERS in the Poconos
Appetizers • Soup • Salad • Your Choice of 8 Entrees • Dessert • Beverages
For Reservations Call 421-4881
featuring . . .
Prime Ribs of Beef
Serving From 12 Noon to 9 P.M.
Children's Dinners

LONE PINE INN Route 191 Henryville
TREAT MOTHER TO THE BEST
Complete Dinners from 2.25
Choose From Full Menu
Including: Prime Ribs of Beef — Roast Pork
Roast Turkey — Roast Leg o' Lamb
Serving Noon to 7:30 P.M.
Dial 421-4419 For Reservation

Take MOTHER Out To Dinner
Choose From 15 Entree's
Our varied menu includes: Virginia Baked Ham . . . Roast Turkey . . . Roast Beef . . . Steaks and Chops . . . So. Fried Chicken . . . ½ Broiled Chicken . . . Veal Cutlet . . . Calves Liver . . . Seafoods and more . . . a tasty dish to please everyone.
Complete Dinners From $2.50
— Phone 421-1321 —
CHARITON'S Lodge MOTEL
Breakfasts—Businessmen's Luncheons—Dinners Served Daily
On Business Route 209 — East Stroudsburg

Delicious food and flaming cocktails served by waitresses in long calico gowns take you back to the days of the Revolution. Weathered siding, ancient beams, and candle-light recreates Colonial atmosphere to make this a memorable dining occasion.
YANKEE DOODLE ROOM
high point inn
At the stop light on 611
tel. 839-7171 Mt. Pocono, Pa.

MOTHER'S DAY
Take Your Best Girl Friend To The
PENN STROUD
for a Deluxe Dinner
$4.00
Complete
Chilled Spanish Melon
Shrimp Cocktail Seafood Cocktail
Pate de Tom (Seafood) Anchovy Canape
Clam Juice Cocktail
Chilled Tomato, Pineapple or Grapefruit Juice
Crisp Hearts of Celery Green Queen Olives
Ripe Colossal Olives Rosebud Radishes
Crisp Carrot Sticks
Cream of Fresh Asparagus Soup Beef Consomme Carolina
Pocono Mountain Brook Trout, Saute Amandine
Broiled Fresh Boneless Shad with Roe, Maitre d' Hotel
Fresh Lobster and Shrimps a la Newburg au Sherry
Roast Leg of Spring Lamb, Demi-Glace, Mint Confiture
Roast Long Island Duckling, a la Bigarde
Roast Maryland Turkey, Giblet Gravy, Compote of Cranberry
Baked Sugar Cured Country Ham, Morency
Breaded Milk Fed Veal Cutlet a la Parmigiana
Roast U. S. Prime Rib of Western Beef, au jus
Penn Stroud Fruit Platter with Cottage Cheese or Sherbet
Broiled Select Sweetbreads on Toast a la Forestiere
Fluffy Whipped Potatoes Baked Idaho Potato
Candied Sweet Potatoes
Fresh Asparagus Polonaise Garden Peas au Beurre
Fresh Carrots Vichy
Tossed Green Spring Salad Papaya Chunks w/Cottage Cheese
Hot Dutch Apple Pie, Hard Sauce Lemon Meringue Pie
Frozen Eclair Strawberry-Rhubarb Tart
Cherry Rum Sundae Creamy Rice Pudding
Old Fashioned Strawberry Shortcake
Vanilla, Chocolate, Butter Pecan Ice Cream
Camembert Liederkranz Roquefort Swiss Gruyere
Cream Cheese and Toasted Crackers
Milk Buttermilk Sanka
Coffee Tea Iced Tea Iced Coffee
Table Raisins Mixed Nuts Cookies After Dinner Mints
Assorted Hot Rolls French Bread
Happy Mother's Day
THE PENN STROUD
A TOWN AND COUNTRY INN

Family Fare

By Bobby Westbrook

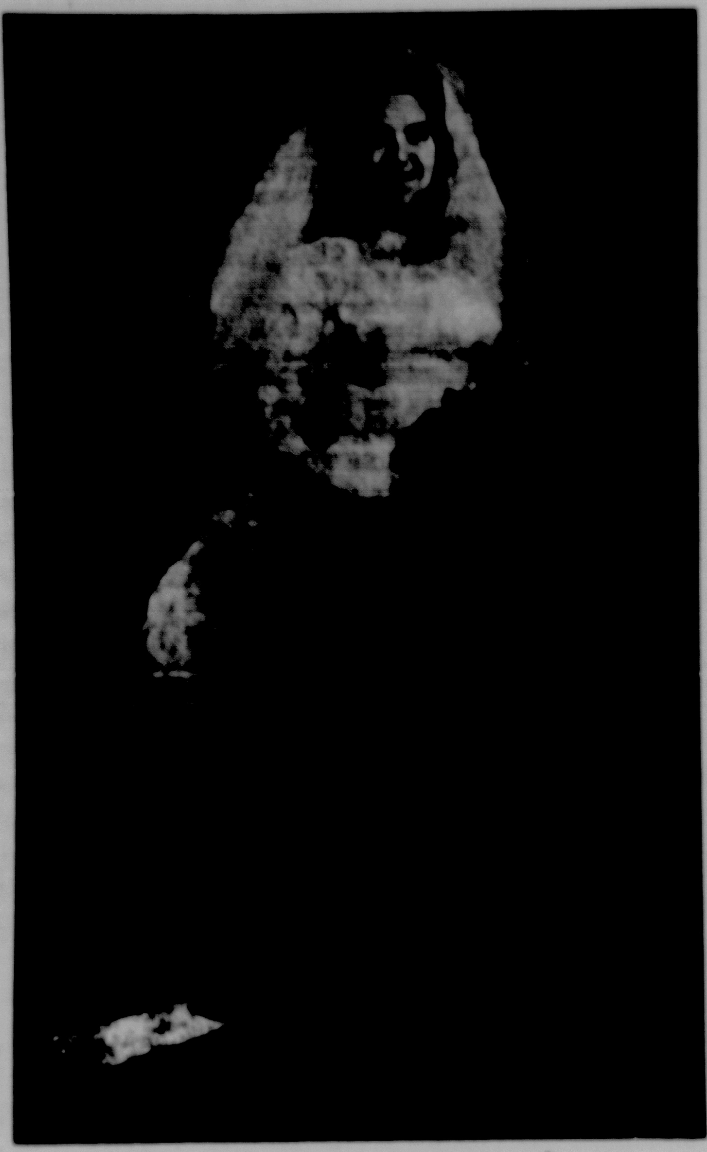

Mrs. Stanley Sherwood Sawyer
(Patti Studio)

Miss Sharon M. Meinhart Married In Grace Church

East Stroudsburg—Miss Sharon Marie Meinhart, daughter of Mr. and Mrs. Herman Meinhart, of 40 Lackawanna Ave., East Stroudsburg, was married on April 27, at 6 p. m. at the Grace Evangelical Lutheran Church, East Stroudsburg, to Stanley Sherwood Sawyer, son of Mrs. Frances Sawyer, of 615 Main St., Stroudsburg.

Rev. William F. Wunder performed the ceremony. Richard Manhart, organist, played a medley of songs before the ceremony and the pastor sang "The Lord's Prayer" during the service.

Given in marriage by her father, the bride wore a ballerina length gown of Chantilly lace with a Sabrina neckline embroidered with sequins. Her crown of pearls and aurora borealis held a four-tiered veil. Her bouquet was of white carnations.

April Kay Moren, of New Jersey, as maid of honor, wore a ballerina length gown of yellow net over a chiffon underskirt. Her crown was of yellow net trimmed with pearls and she carried a bouquet of yellow carnations.

Best man was David F. Meinhart, of East Stroudsburg. Patrick Dougherty, of Northampton, was usher.

The bride's mother wore a blue dress with a lace jacket with blue accessories and a corsage of yellow roses. The bridegroom's mother wore a navy blue dress with matching jacket and accessories and a corsage of pink rosebuds.

A reception for 30 guests was held at the Day Street Memorial Building in East Stroudsburg.

Leaving for their honeymoon at the Paramount Motel, the bride wore a pink striped cotton dress with spaghetti straps and white accessories.

They are making their home at 615 Main St., Stroudsburg.

The Baby's Named

Colleen Elizabeth Metzgar

Mr. and Mrs. Thomas R. Metzgar of Chester announce the birth of a daughter, Colleen Elizabeth, on May 1. She weighed 7 pounds 10 ounces. Her brother, Paul Thomas, is three years old.

Mrs. Metzgar is the former Barbara Roberts, daughter of Mr. and Mrs. John S. Roberts of Brookhaven. Paternal grandparents are Dr. and Mrs. Thomas I. Metzgar of Club Court, Stroudsburg. Maternal great grandmother is Mrs. Frona Gehris of Brookhaven.

David Alan Ludwig

Mr. and Mrs. David James Ludwig of 68 Broad St., Stroudsburg, announce the birth of their first child, a son, on May 2 at the General Hospital of Monroe County. He weighed 7 pounds 1½ ounces and has been named David Alan.

Mrs. Ludwig is the former Jean Deloris LaBar, daughter of Mr. and Mrs. Graydon E. LaBar, 624 Scott St., Stroudsburg. Paternal grandmother is Mrs. Bette Ludwig of 428 King St., East Stroudsburg.

Norman James Henry

Their first child, a son, was born to Mr. and Mrs. Norman James Henry of 152 Day St., East Stroudsburg, on May 4 at the General Hospital. He weighed 7 pounds 13 ounces and has been named Norman James.

Mrs. Henry is the former Nina Hineline, daughter of Irvin Hineline of 152 Day St., East Stroudsburg. Paternal grandparents are Mr. and Mrs. William Henry, 312 Main St., Stroudsburg.

Edward Anthony Bevan

Mr. and Mrs. Edward Bevan of Buck Hill Falls announce the birth of a son, Edward Anthony, on May 3 at the General Hospital. He weighed 6 pounds 13 ounces. His sister, Lisa Marie, is 18 months old.

Mrs. Bevan is the former Catherine Edith DaParma. Maternal grandparents are Mrs. Robert Davies of Cresco and E. U. DaParma of Roslyn Harbor, N. Y. Paternal grandparents are Mrs. Leonard Auer of East Stroudsburg, and E. M. Bevan of Philadelphia.

Paula Sue Rohner

A daughter, Paula Sue, was born to Mr. and Mrs. Emil Rohner of Christian Herald Children's Home, Bushkill on May 1st at the General Hospital. She weighed 6 pounds 4½ ounces. Older children are Scot Carl, 2½; Lisa Marie, 1 year 4 months.

Mrs. Rohner is the former Sheila Marie Doyle, daughter of Mr. and Mrs. Robert E. Doyle of East Stroudsburg RD 1. Paternal grandparents are Mr. and Mrs. Carl E. Rohner of Rustic Acres Resort, Bushkill.

Wayne Patrick Shaller

Their second son was born to Mr. and Mrs. Philip Shaller of Mountainhome on May 1st at the General Hospital. He weighed 6 pounds 1½ ounces and has been named Wayne Patrick. His brother, Philip Keith is 21 months old.

Mrs. Shaller is the former Virginia Ann Carney. Grandparents are Mr. and Mrs. James Fortune of 151 E. Albanus St., Philadelphia and Mr. and Mrs. Henry Shaller of Mountainhome.

Curt David Pantuso

Mr. and Mrs. Carmen Pantuso of 360 Oak and Normal Sts., East Stroudsburg announce the birth of their second son, Curt David, on May 1st at the General Hospital. He weighed 7 pounds 5 ounces. Their older son, Christopher Mark, is 17 months old.

Mrs. Pantuso is the former Genya Chaplinsky, daughter of Mrs. Kathryn Chaplinsky of Clifton Heights. Paternal grandparents are Mr. and Mrs. Russell Pantuso of Washington, N.J.

Spain In Music For Study Club

Music of Spain will be the theme of study for the Music Study Club of the Stroudsburgs at their meeting on Tuesday night at 7 p.m. in Zion Church of Christ, North Eighth St.

The meeting is starting at the earlier hour with dessert and coffee being served before the meeting when officers will be elected.

Grant Bartholomew will be guest violin soloist during the study. Hymn of the month to be studied is "All Creatures of Our God and King".

Mrs. Brodsky President Of Sisterhood

Mrs. Gerald Brodsky was elected president of the Temple Israel Sisterhood at their meeting this week in the vestry rooms. Other officers elected included four vice presidents:

Publicity, Mrs. Maurice Fleshler; ways and means, Mrs. Sam Newman; culture, Mrs. Max Fleishman; fellowship, Mrs. Norman Gelber.

Mrs. Ted Cahn was elected recording secretary; Mrs. Art Jolley, corresponding secretary; Mrs. Sol Rothestein, financial secretary; Mrs. Al Goldstein, treasurer.

They will be installed in a joint service with the Brotherhood on May 22 at 8:30 p.m.

Mrs. Goldstein presided at the meeting when reports were made of the rummage sale now in progress.

Refreshments were served by the hostesses: Mrs. Irving Effress, Mrs. Kurt Phillipsburg, Mrs. Allen Ginsbuerg and Mrs. Max Eisemann.

Four Couples Seek Licenses

Stroudsburg — Four couples have applied for marriage licenses from N. Henry Fenner, Monroe County clerk of orphan's court:

Paul Fuchs and Mary Lou Hays, both of East Stroudsburg; Carl R. Dickison, Stroudsburg, and Carol Elizabeth Smith, East Stroudsburg; David T. O'Connor, Stroudsburg, and Constance Marie Sandt, East Stroudsburg, and Gerald J. Krogman, Stroudsburg, RD 1, and Elizabeth Ellen Curley, Groton, N. Y., RD 2.

Baptisms At Grace Church

East Stroudsburg — Kathleen Ann Treible, infant daughter of Mr. and Mrs. Thomas E. Treible of 46 S. Courtland Street, East Stroudsburg; and Dale Alan Gueiss, infant son of Mr. and Mrs. Robert E. Gueiss of 121 N. 1st Street, Stroudsburg, will be baptized during the 11 o'clock service on Mother's Day Sunday in Grace Evangelical Lutheran Church, East Stroudsburg.

Kathleen was born on January 19, 1963 in the General Hospital and her mother was the former Shirley Anna Vantran. Mr. and Mrs. Charles Knudson will serve as baptismal sponsors with the parents.

Dale was born on January 12, 1963 in the General Hospital and his mother was the former Joan Dianne Notestine. The parents will serve as baptismal sponsors. Pastor Wunder will administer the sacrament.

Last Sunday Lynda Ann Grout, infant daughter of Mr. and Mrs. William H. Grout of Phoenix, Arizona, was baptized in Grace Church. Lynda was born in St. Joseph's Hospital, Phoenix, and her mother was the former Luella Albert. Witnessing the sacrament were Mr. and Mrs. Russell C. Albert and Lynda's maternal grandmother. Her parents served as baptismal sponsors.

Rocket Race Today

Stroudsburg — The rocket race to be held by Cub Pack 86 will be held at the Stroudsburg playground today at 3 p.m. If necessary a raindate will be announced on WVPO.

Memorial Day Dinner

Gilbert — The Women's Guild of Salem United Church of Christ, Gilbert, will serve a Memorial Day dinner of chicken and ham at the guild hall on May 30, serving from 11:30 a.m. to 3 p.m.

BPW Memorial

Stroudsburg — The Stroudsburg Business and Professional Women will meet at the Daniel Warner Funeral Home Sunday at 7 p.m. for the viewing of an honorary member, Miss Minnie Bisbing, who died Friday.

Ham Supper
Crescent Lodge
Paradise Valley
Sat., May 18—5 to 8 pm
Benefit Keokee Chapel
Bldg. Fund

SPEED QUEEN
Authorized Sales & Service
Automatic & Wringer Type Washers - Electric & Gas Dryers
J. L. WILLIAMS
422 Main St. Phone 421-1910 Stroudsburg

Dr. Madelon Powers

Art, East and West, For Woman's Club Program

A blending of Eastern and Western art will mark the closing meeting of the Woman's Club of the Stroudsburgs on Monday at the Stroud Community House.

Dr. Madelon Powers, head of the art department at East Stroudsburg State College, will speak on "The Art of Sumi." Dr. Powers spent a year of study of the arts, crafts and cottage industries in Japan and was awarded a diploma in flower arrangement from the Ryokuyoshiki School in Tokyo.

Miss Olive Bond, fine arts chairman, and an artist noted for her flower paintings, will exhibit her water color collection. She will present one of the paintings to the club to be sold at the meeting.

Miss Ruth Howlett, program chairman, will introduce the program. Mrs. Thomas McCool and Mrs. Harvey W. Huffman will lead the opening exercises. Musical portion of the program will be directed by Mrs. Irving Foltz.

Officers for the coming year will be installed by Mrs. Robert W. Payne, president of the Monroe County Federation of Women's Clubs.

Hostess for the dessert tea at 1:30, preceding the program will be Mrs. Paul W. Lloyd, Mrs. Alphord J. Meyers and Mrs. Herman H. Crisman.

Just Between Us——

by Bobby Westbrook

People are something like starlings, at least in their eating habits. They flutter down in a great flock on one particular lawn and then, without warning, desert it for another. By the same sort of telepathic communications, the place to eat this spring seems to be Echo Valley Lodge.

At least, that's where the Stroud Community Club held its banquet this week and where the Juniors are planning to dine next Saturday. The best directions I got for getting there was to turn at The Pines, pass Adolph Rake's house, and keep going until you're sure you're on the wrong road and there it is.

It had started to rain between the time the guests left home in their banquet finery, so the man with the big umbrella who met them at the parking lot was a welcome sight, and so was the food: a long buffet with a tremendous roast of beef from which the white-capped chef cut slices of just the right degree of doneness for each guest.

They made quite a fuss over the chef, especially when they got down to his broiled tomatoes with oregano and the corn pudding, quite a change from usual banquet fare. When he told Berta Katz to announce that they could keep "returning and returning and returning," they did just that, forgetting their diet with the excuse that, after all, they "didn't want to hurt his feelings."

It was Berta Katz' swan song after two busy years as president, and with her dark hair that turquoise linen sheath and matching gloves was most effective. Taking over the reins of office will be Bette Morgan, whose administration as president of the Junior Woman's Club I followed with admiration some years ago.

I don't know about starlings, but local organizations keep their eyes peeled for leadership and a good president has to develop a lot of will-power even to get a sabbatical before she's drafted for another organization.

For Gracious Dining
Landi's
Italian-American Restaurant
Ultimate in Fine Foods
Pocono Mountains
Route 191 — Cresco, Pa.
Phone 595-2833

Member of The Diner's Club
Dining Room Open Sundays

Attend services this week at your own place of worship

WELCOME WAGON
421-8834

Announcing the Opening Of . . .
Betty Sebring's
BEAUTY SHOP
CHERRY LANE, PA.
First Week's Special!
PERMS at $7.50
Phone 421-5176

Analomink PTA Will Hold Supper

Analomink — A covered dish supper at 6:15 will precede the final meeting of the year for the Analomink Parent-Teachers Assn. to be held Tuesday night at the school.

During the business meeting, annual reports will be given by the nominating committee, auditing committee. The attendance banner will be awarded.

A Chinese auction will be held with all members requested to bring articles to be sold.

Pictures will be taken of the children on Wednesday, May 15, at 10 a.m.

Two Groups For Spanish Conversation

The Spanish Conversation Group organized by the Pocono Art Center has selected the second and fourth Monday nights as meeting dates with the next meeting on May 13, at 8 p.m.

The meeting will be held in the language laboratory of East Stroudsburg High School where the leader, Miss Leni Eisemann, will explain the modern approach to teaching Spanish.

The group is open to anyone wishing to renew acquaintance with the Spanish language through conversation. There will be a separate class for beginners meeting at the same time, led by Brig. May Adam. Members will be admitted through the front entrance.

Witch Hazel To Entertain All Girls Tonight

Barrett — "Witch Hazel", alter ego of Pat Williams, is expected to appear at the annual Mother-Daughter banquet tonight at Pine Knob Inn, 6 p.m. unless she can't find her broom.

The one-act dramatic monologue, "The Witch's Dilemma" will be presented in the same manner as the entertainment at last year's dinner, on two levels: monologue aimed at adults and action for the younger guests.

A record number of more than 90 guests attended the banquet and entertainment last Spring. A number of mothers of sons "borrowed" daughters for the affair.

Prizes will be awarded for the mother present having the most children; the youngest daughter present; the youngest mother present and the daughter travelling furthest with her mother during the previous week.

Ever mix brown sugar and honey, in equal proportions, as a glaze for ham?

EASY
Even Kids can "Do" the Laundry it's that simple! at . . .
Wash - Easy Coin-O-Mat
Largest & Fastest Dryers In Town!
2—Convenient Locations
In East Stroudsburg
Opp. Post Office
Free Parking
In Stroudsburg
Rear 553 Main St.
Never Closed

THERE GOES THE GAVEL with Mrs. Lester Katz, right, retiring president, turning over the office to Mrs. William T. Morgan, left, at the Stroud Community Woman's Club banquet. Mrs. Robert Payne, president of the county federation, center, was the installing officer.
(Staff Photo by MacLeod)

Installation Ends Stroud Community Club Year

With music, poetry and food, the Stroud Community Woman's Club closed their club year on Thursday night with a banquet at Echo Valley Lodge in Echo Valley. Mrs. Lester Katz, ending her two terms as president of the organization, presided.

Installed by Mrs. Robert Payne, president of the Monroe County Federation of Women's Clubs, were:

Mrs. William T. Morgan, president; Miss Judy Frey, first vice president and welfare chairman; Mrs. Kenneth Kruse, second vice president and program chairman; Mrs. Jay Albertson, Jr., recording secretary; Mrs. William Bolcar, corresponding secretary; Mrs. Bernard Helman, treasurer.

Mrs. Morgan in her first official act, named the chairmen of the committees which will compose her executive board: Mrs. Marvin Burrus, moral and spiritual values; Mrs. James Morgan, music; Mrs. Kenneth Werkheiser, publicity; Mrs. Robert Davenport, hospitality; Mrs. Lester Katz, education and legislation; Mrs. Earle Miller, home life; Mrs. Robert White, fine arts; Mrs. John Muller, international affairs; Mrs. John Hauser, membership; Mrs. William Howard, parliamentarian; Mrs. Harold Cleaver, ways and means; Mrs. George Butz, yearbook; Mrs. W. Lawrence Clugston, log book; Mrs. Carl Rice and Mrs. Edward Hardenstine, dance; Mrs. Jay Felker, public affairs.

With rhyme and reasons, Mrs. Katz presented a gift to her successor, and Mrs. Morgan presented a gift of appreciation from the club to Mrs. Katz.

The program, arranged by Judy Frey, featured the Chord Blenders who dramatized their songs and were given an ovation on their second appearance before the club. In addition to Mrs. Payne, guests of the club included Mrs. Stanley Grace, president of the Junior Woman's Club, and Mrs. Horace Westbrook.

Calendar

Saturday, May 11

Public Card Party, West End American Legion Aux. at post home, Gilbert, 8 p.m.

Barrett Twp. Mother-Daughter dinner, Pine Knob Inn, sponsored by Barrett YMCA, 6 p.m.

Rocket Race, Cub Pack 86, Stroudsburg Playground, 3 p.m.

Monday, May 13

Barrett Elementary Center PTA, 8 p.m. at school in Greece.

Veterans of oFreign Wars Aux., post home, 8 p.m.

FORMAL WEAR RENTAL
for every occasion
from
TED GETZ
542 Main St., Stbg.

IN NEW YORK
Pick
invites you
TO THE
BELMONT PLAZA
Lexington at 49th Street
near everything in Manhattan
Royal Scots Grill
New from lobby to penthouse
Air-conditioned rooms
No charge for children under 12
Television in all rooms
E. A. Leach, General Manager
PLaza 5-1200
FREE TELETYPE RESERVATIONS
AT ANY ALBERT PICK HOTEL OR MOTEL

An Orchid To "Foster Mothers"

That's what the many Monroe County Foster Children would send, were it possible, to these wonderful women who have been and are caring for them in time of need. Monroe County is blessed with a goodly number of excellent Foster Homes however there is a continuing need for additional homes. For information on the Foster Parents Program call or write

Children's Aid Society, 710 Sarah St.
421-5341

For Whom This Advertisement Is Sponsored By

E. Stroudsburg ESNB National Bank
The Friendly Bank On The Corner

THE WYCKOFF SHOPPER

The Tobyhanna Army Depot has become so much a part of Monroe County; its activities are so frequently reported in our newspapers; its civic contributions are so frequent and generous; its personnel is so familiar to us all, it is very difficult to believe that it was established a mere decade ago. The exact date, February 1st, 1953. This fact came as almost a shock to me when I began reading material sent me by Clyde Burke, head of public relations, in preparation for Thursday morning's Wyckoff Shopper radio program.

Guests for this important quarter hour were Col. M. J. Reichel, commanding officer of the Depot; Truman Newhart, personnel director, and Mr. Burke, who were accompanied by George Colovos, of lovely High Point Inn, and Ernest H. Wyckoff Sr., the "Papa" of our Wyckoff Store family. Mr. Wyckoff has, of course, always been interested in the growth and activity of the Army Depot. I can remember how, early in my tenure at Wyckoff's, he celebrated Open House in observance of Armed Forces Day by transporting a large group of us there in the store bus. I came away much impressed by the size of this military installation which covers 1,418 acres, and by all of the fascinating equipment and mechanisms on view.

Much of this was above my head . . . but one thing was on a direct level with my heart, and hit it rather hard. Call it, if you will, pride. "This," I thought, "is just one facet of all that is being done by our government to keep our Nation's defenses strong. I do not understand it . . . but I respect it, and that for which it stands. I am proud that this Depot is here, in my home county." I am sure that much I will see on a visit to the Depot during the Armed Forces Week visitations beginning Monday will still be above my head . . . but my feeling of pride will be unchanged.

Colonel Reichel has been at Tobyhanna only a short time. I think it was in October at Skytop that I had the pleasure of meeting his wife. Both seem very pleasant and easy to talk with, and I learned that one of the Colonel's hobbies is fishing. Nothing delights him more than finding a shaded spot along one of our Pocono Mountains streams, and making a day of it. He admits hoping the fish WON'T bite, so he'll have an excuse for staying longer.

He has the appearance of an outdoor man, along with all of the ribbons and medals that point to 27 years of outstanding service in the Army of our country. As is true of most military men, there is something in his manner that makes one very confident of our national ability to meet any crisis. Sometimes I feel we civilians do not "wave the flag" nearly as often or as fervently as we should. This is too bad . . . for we Americans have so much of which to be grateful and so much of which to be proud.

Because a tour of the Depot is quite a trip, there will be Tourmobile transportation during Open House next Monday thru Friday, with two-hour tours leaving the main building every hour on the hour from 9 a.m. to 2 p.m. I do hope you will accept the hospitality of Col. Reichel and his staff on one of these days. You will be thrilled and excited by all you see, I guarantee.

One of the marvels that will charm women is the new ultrasonic cleaner. It is a liquid, I understand, that cleans by sound wave. Dip a prized tarnish-encrusted heirloom into it, and presto! The object is instantly sparkling, with absolutely no harm . . . all becaus of sound waves. I know very little about anything scientific, including sound waves . . . but I'm told this cleaner may someday be commercially available to the public. In the meantime, Mr. Wyckoff was assured by the Colonel that should the solid brass award presented him by the Depot ever tarnish, it can be cleaned in a wink . . . ultrasonically. Which brings up one more thing: maybe we women DO talk too much. But sound waves are wonderful . . . aren't they?

FIRST GRADE PLAY at Tobyhanna Elementary Center starred, left to right: Julie Kerrick, Michael Warner, Ann Gower; kneeling, same order, Marty Shafer and Anne McLeod.

Dramatics, Music By Fifth Grade

Pocono Lake — The first grade of the Tobyhanna Elementary Center prolonged the Easter Season with their play "The Brownies At Easter Time" in a program which also featured the elementary school band.

The musical featured Michael Warner as the Easter Rabbit; Rebecca Fisher and Timmy Newhart, Brownies, and Anne McLeod, Ann Gower, Marty Shafer and Julie Kerrick, fairies. Members of the chorus included Vernon Hanna, Joan Siglin, Paul Daley, Susan Spencer, Robin Hoffman, Donna Dailey, John Luck, David Sincavage, Deborah Keiper, Ronald Berger, Robert Marshall, Edward Lewis and Dorothy Smoko.

The elementary school band under the direction of Russell Speicher played several numbers and the class joined in a tambourine routine.

Barbara Lewis was announcer. The scenery was painted by members of the first grade.

History In Decor At New Hope

New Hope, Pa. — "History in Decor," a formal display of antiques and fine paintings against authentic period settings, will be featured in the Parry Barn, headquarters of the New Hope Historical Society May 10 to June 9.

The exhibition, third in the 1963 summer series of the society, will be designed and mounted by several of the area's leading experts on antiques and period pieces and will feature a number of "rooms" with furnishings ranging from 17th century Country French to Contemporary American.

"Rooms" will include one featuring Queen Anne and Chippendale furniture, another with a Spanish motif, a third in 18th century English formal decor.

Hours of exhibition will be from 12 noon to 8 p.m. Sundays through Fridays and 12 noon to 10 p.m. on Saturdays.

Mothers In Charge Of Services Sunday

A Mother's Day service will be held on Sunday at the 9:30 a.m. service at the Arlington Heights Chapel. Mothers will be in charge of the service with the exception of the sermon.

Anita Fisher, Adeline White, Jean Serfass, Ruth Hontz, Reba Kresge, Marie Manter, Anna Serfass, Agnes Decker, Nancy Farry, Olive Merring, Vivian Butz and Anna Fritz will take part in the service.

Flowers will be presented to each mother.

Light and Flowers

Bangor. A special program, "Light Your Way to Flower Arranging" by Richard Mutton will be featured at the meeting of the Blue Valley Garden Club on Monday night at 7:30 at the office of the Flory Milling Co., Bangor.

Pedersen's Chic Chicken, Lemon Bread, Top Tidbits

By Linda Pipher
Daily Record Home Economist

During the winter someone (can't remember who) said to me, "You should get some recipes from Joyce Pedersen — she's the most wonderful cook!" I couldn't let that go by, so I called Joyce and told her that her reputation for a hostess was widespread through the area and wondered if she would share some recipes with us.

She told me she would be happy to do so but at that particular time she was busy with the Polio Foundation work in which she is very active, and when that was done, she was planning a trip to Hawaii.

Joyce called me when she returned from her trip; she had visited her niece in Seattle, Washington, when she and her husband, Olaf, were enroute to Hawaii. At a tea given by her niece, Joyce loved a lemon bread she served. It is different from any quick-bread she has ever been served, and thought that all of us would like to have the recipe.

Lemon Poppy Seed Bread

1 cup milk
1 tablespoon poppy seeds
2 cups sifted enriched flour
One-third cup sugar
1 tablespoon baking powder
1 teaspoon salt
2 tablespoon grated lemon peel
1 egg, beaten
¼ cup melted shortening or oil

Combine milk and poppy seeds. Sift together flour, sugar, baking powder and salt. Stir in lemon peel. Stir egg and melted shortening or oil into milk mixture. Add to flour mixture stirring only until dry ingredients are moistened. Turn into greased 4½ x 8½ loaf pan. Bake in a 350 oven about 1 hour and 10 minutes or until bread shrinks away from sides of pan.

Cool for 5 minutes before removing from pan. Cool thoroughly before slicing. A slight aging period will improve the flavor and it will slice easier. For teatime, spread thin slices with cream cheese or serve it plain with a dish of fancy butter curls so guests can butter their own.

Breasts of Chicken, Veronique

Breasts of two chickens, split and boned
Clear chicken broth
Dry white wine
Butter
Flour
1 egg
1 bunch seedless grapes or 1 can seedless grapes

Season breasts with salt and pepper. Melt 2 tablespoons butter

Mrs. Olaf Pedersen

and 1 teaspoon olive oil in a heavy skillet. Do not have the fat too hot. Put the chicken breasts in the pan, skin side down and saute over low heat until that side is golden brown, too. Add 1 cup chicken broth and simmer until tender. This should not take more than 15 minutes but it depends on the chickens.

Meanwhile, make 2 cups white wine sauce: Melt two-thirds of a stick of butter in one-third cup flour. Cook, stirring until smooth and add, gradually, 3 cups hot chicken broth. Stir until the sauce is smooth and thick and has reduced to 2½ cups. Add 1 cup white wine and continue cooking until the sauce has reduced to 2 cups. Season to taste with salt, and a dash of cayenne pepper.

Ten minutes before serving, add 1 beaten egg yolk to the sauce, away from the fire. Place the chicken breasts in a shallow baking dish and surround them with ice cold grapes (drained if you use canned ones). Pour the sauce over the whole thing and spread with 2 tablespoons whipped cream. Have the broiler hot and put the baking dish under it about 1 inch away from the heat, to glaze. The whipped cream is not essential nor the glazing but for a party, the dish looks much more elegant this way. Serves 4.

BLUE RIDGE
DRIVE-IN THEATRE
Saylorsburg. Rt. 13 & 115
Admission 60c
Children under 12—FREE
Tonight and Sunday
GIRLS GIRLS - GIRLS
— In Color —
Starring Elvis Presley
— Also —
REAR WINDOW
Added—Cartoon

DANCING • DINING • ENTERTAINMENT
FERNWOOD
Music Every Evening Featuring
Bill Barth and His Orchestra
On Rt. 2009—BUSHKILL, PA.—588-6661

DANCING
AND CONTINUOUS ENTERTAINMENT
SUN. FROM 7 P.M. UNTIL 1 A.M. V.F.W.
7-10—Tex. Amato & His Rhythm Ramblers
10-1—The Popular "Guys & Dolls"
For Members & Their Guests

Family Fare

By Bobby Westbrook

If You're Very Handy Work with Handicrafts

No matter how often we air the subject, every mail that comes to this desk brings more readers' questions on how to start a home job with handicrafts or hobbies.

Today an Ohio reader asks:

"My mother would like to find a product that she can make and sell from her own home.

"Right now she's interested in artificial flowers for centerpieces and other arrangements. Do you think these items will sell? And if you do, how do you think she should start?"

A few letters later another note says:

"I want to make and sell handmade baby outfits. How should I go about this?"

Mother Writes

Still later a housewife and mother writes:

"I've just finished taking a hat-making course, so now I want to know how to start making and selling hats right within a home workshop."

Basically, the way to start a home job with any handicraft or hobby, whether it's hats, flowers, baby items, candles, aprons, foods, sweaters, needlework or anything else is all wrapped up in these five pointers:

1. Ask yourself whether you're doing wishful thinking about your handicraft or hobby or whether you're really able to produce something people will want or need. Can you make it sufficiently professional so it can hold its own and look its competition squarely in the eye?

Materials And Markets

2. Do you know specifically where you'll be able to get the materials needed to produce your product? Do you know just as specifically where you can find markets?

3. After you've answered these questions, work out in your mind what you can do to give the product you want to sell some unique personal touch that will serve as a trademark and make it stand out on its own next to its competition.

For instance, one woman who had a home business making baby clothes for a specialty baby shop worked up as her trademark (and included it in her price) a tiny, in-

Display Your Homemade Products At Community Gatherings.

expensive, exquisitely wrapped baby gimmick that she pinned to her baby clothes with a pink or blue safety pin.

4. Take plenty of time and be knowledgable and intelligent when you figure out price lists for what you'll have to charge to make your homework pay.

To get an initial price to work with, figure how much your time is worth, what your expenses will be and the profit you'll need. Then compare your prices with prices of similar products and ask people with business experience and judgment to give you advice on the matter.

5. Get busy creating outlets and markets. Do this by advertising your services appealingly in small advertisements in local publications.

Look For Display

In addition, talk to all your friends and acquaintances as well as heads of community organizations who might display your samples and announce your service at meetings.

Finally, take samples of your work to stores and ask for orders for your work.

(If you'd like further information on marketing and pricing handicrafts, send me your request and a stamped, self-addressed envelope and I'll send you an address to which you can write).

Overnight Camping Trip For Gap Scouts

Delaware Water Gap — Their first experience of over-night camping proved successful for 15 Girl Scouts of Troop 330. Tents, sleeping bags and equipment were trucked to the Jenning's summer home at Saylorsburg by Willard Jennings. Mrs. Jennings, Mrs. Bench Geshensky and Mrs. Rodney Baechtold drove the girls. Mrs. Stephen Matos assisted.

Setting up tents, a camp fire with songs and a study of the stars, and a final drink of hot chocolate preceded an early bedtime, although some of the girls were still talking at 3 a.m.

Saturday's activities began at 6 a.m. They reported delicious meals with scavanger hunts and baseball games in between. With Stephen Matos assisting, the group came home Saturday night after the closing ceremonies.

On the trip were Yona Geshensky, Carol Wilson, Carol Reisenwitz, Doris Widdoss, Roxanne Kaiser, Kathy Narkovitch, Nancy Ace, Donna Widdoss, Patsy Narkovitch, Kathleen Baechtold, Nancy Richards, Dona Lehr, Patsy Werkheiser, Joan Smith and Phyllis Jennings.

Mrs. Hooper Surprised At Baby Shower

Mrs. George I. Hooper, of R.D. 5, Stroudsburg, was guest of honor at a surprise baby shower recently at the home of Mrs. Jean Christman who served as hostess.

The gifts were displayed under a canopy of pink, white, and blue crepe paper streamers.

After opening the gifts, games were played and refreshments were served to the following friends and neighbors: Mrs. Jean Christman, Ricky Moiser, Mrs. Betty Neyhart, Mrs. Jessie Oney, Mrs. Harriet Labar and sons Scott and Bobbie, Mrs. Barbara Marsh and daughter Wendy, Mrs. Florence Dennis, Miss Bonnie Neyhart, Miss Susan LaBar, Miss Shirley LaBar, and Miss Diane Neyhart.

Those sending gifts, but unable to attend were: Mrs. Gladys Neyhart, Mrs. Verdon Neyhart, and Mrs. Emma Strunk.

TONIGHT
Virgil Singer And His "Seldon-Aires"
Playing for your . . .
ROUND & SQUARE DANCING
Pleasure . . . 10 P.M. to ??
at the
AMERICAN LEGION
For Members and Their Guests—Kitchen Open for Sandwiches

ROUND & SQUARE
— DANCE —
Tonight & Every Sat. Night
With the
POCONO PLAYBOYS
Don Reish, Caller
WEST END FIRE HALL
Brodheadsville, Pa.
Kitchen Open — Pizza — Clams

Italian LEGGIERI'S RESTAURANT And Pizzeria
Specializing In
Italian Food & Our Own Homemade PIZZA
23 Different Italian Sandwiches
For Take-Out Orders . . . Phone 421-5800
Beer · Wines · Cocktails
OUR BEAUTIFUL RATHSKELLER
and Banquet Room Is Available for
Private Parties — Weddings — Showers
25 to 75 People
Air Conditioned Rt. 611—201 N. 9th St. Stroudsburg Air Conditioned

MAY QUEEN and King of the Wayne School Prom were Donna Bartleson and James Lee.

May Day Coronation Marks South Wayne School Prom

Newfoundland—The King and Queen of the May, and their crownbearers, were chosen by the students at Southern Wayne Joint School, and were honored at the annual May Day Prom at the school.

Donna Bartleson and James Lee were chosen Queen and King for 1963, and Yvonne Rochfort and Robert Duty were crownbearers.

Other members of the senior class, who participated in the processional, were Shirley Jones, Dolly Miller, Rose Morris, Joan Bancroft, Edith Webster, Dawn Zacharias, John Hess, Barry Kistler, Michael Newcomer and Edward Strada.

The crowning was performed by Lynn Shenko and Donald Kimble, 1962 Queen and King. Flower girls were Sharon Voeste and Bonnie Pitcavage, and Michael Smith narrated the program.

A Maypole dance was performed by Jeanne Borbidge, Paul Burke, Pamela Eggert, Donn Gross, Margie Gearhart, Terry Staph, Stanley Bartleson, Louise Gilby, Vincent Caggiano, Michael

Honor Attendant Yvonne Rochford

Smith, Connie Keiter, Inger Madsen, John Hazelton, Bliss Arneberg, Gloria Bartleson, and James Carlton. Donna Stevens was pianist.

Lucille Marro was general chairman of the dance, which was sponsored by the organization she had headed this year as president, the Senior Tri-Hi-Y. Other committee chairmen were Donna Bartleson, Shirley Smith, Roberta Olsommer, Bonnie Price and Vincent Caggiano.

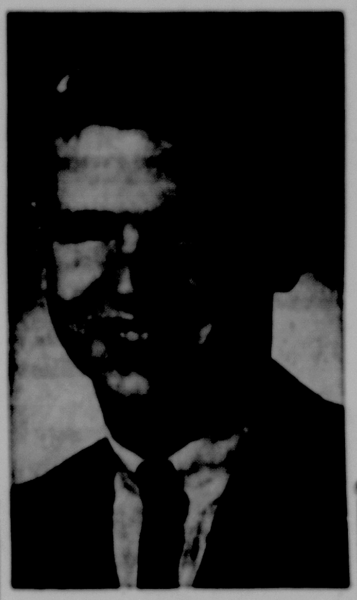

Crownbearer Robert Duty

(Advertise in The Daily Record)

Cemetery Assn.

Kellersville. The Kellersville Cemetery Assn. will hold its annual meeting on Tuesday night at 7:30 at the Kellersville Methodist Church. All interested are invited.

DANCE TONIGHT!
Music By
"The THUNDERBIRDS"
CHARCOAL HEARTH
Rt. 611 — 3 Mi. North of Stroudsburg

LOYAL ORDER OF MOOSE
PICNIC GROVE
— For RENT —
To Organizations for Picnics
Rates:

Sat., Sun., Holidays Number of People		Weekdays Number of People	
1-100	$35.00	1-100	$20.00
100-200	$50.00	100-200	$35.00
200-500	$65.00	200-500	$50.00
500-Up	$75.00	500-Up	$60.00

• MAKE RESERVATIONS EARLY •
Located ½ mile south of Stokes Mill Bridge along Brodheads Creek . . . FOR FURTHER INFORMATION CALL G. W. PRICE, Secy. 421-1385

F.O.E. #1106 F.O.E. #1106
ROUND and SQUARE DANCING
TONITE 10 p.m. to 1 a.m.
Back By Popular Demand!
Geo. Day & The Day Dreamers
F. O. EAGLES No. 1106
For Members & Guests Only

A couple of tablespoons of butter, melted and mixed with a tablespoon of lemon juice do the job of seasoning a small bunch of broccoli that has been cooked.

Rings of sweet Spanish onion, paper thin, do double duty when they top a bowl of salad greens. They add flavor and look attractive.

DAILY CROSSWORD

ACROSS
1. Reluctant
6. Vientiane is the capital
10. Nehru's country
11. Girl's name
12. Booth
13. Glacial hills
14. High, craggy hill
15. Wooden-headed golf clubs
17. Largest of the deer family
18. Mar
21. Apostle Paul's original name
25. Desolate
26. —— Carlo, Monaco
27. Armored vehicle
28. Resisted boldly
29. "The —— of Bagdad"
31. Aviator's life-saving vest
34. Resort
37. Oil of rose petals
38. Perfect
40. Cone-shaped rifle bullet
41. Surgeon's assistant
42. So. Korean city
43. Webbed-footed birds

DOWN
1. Tilt, as a ship
2. Cognizant of: sl.
3. Jewish month
4. Metal
5. Cousin of the cod
6. Stops (2 wds.)
7. Dancing girl: Egypt
8. Hebrew measure
9. Impudent back talk: sl.
11. Slalom champion's gear
16. Spawn of fish
17. Samuel L. Clemens
18. Doctor of Sacred Theology: abbr.
19. Greek letter
20. Devotee
22. Cuckoo
23. Shoshonean
24. Guided
26. Junction
28. Underworld god
30. In this place
31. Extinct Hawaiian bird
32. Monkshood
33. Spirit lamp
34. Withered
35. Move forward
36. Away from storm
39. Proper

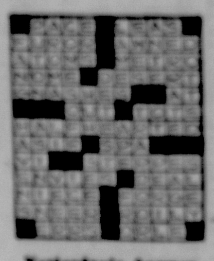

Yesterday's Answer

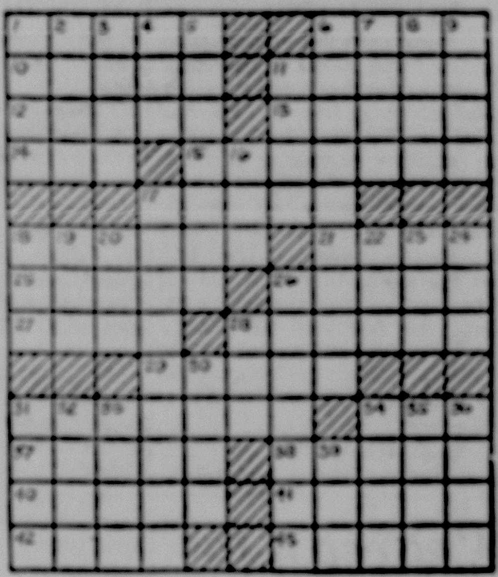

A Cryptogram Quotation

DG DF GUW MNWRG WYJ QC WJEPRGDQY GQ NRDFW QEN-FWOKWF RTQKW GUW KEOMRN. —FGWWOW

Yesterday's Cryptoquote: WE SEE SLEEPING WHAT WE WISH FOR WAKING.—GEORGE PETTIE

SHERMAN LAST TIMES TODAY MAT. 2:30—EVE. 7 & 9
Glenn Ford Hope Lange Charles Boyer
"Love is a Ball"
United Artists
Starts Sunday Mat. 2:30; Eve. 7 & 9
LAURENCE HARVEY · FRANCE NUYEN
MARTHA HYER
HAL WALLIS' PRODUCTION
A GIRL NAMED TAMIKO
GARY MERRILL · MICHAEL WILDING and MIYOSHI UMEKI
Directed by JOHN STURGES · Screenplay by EDWARD ANHALT · PANAVISION® TECHNICOLOR®

GRAND DOUBLE FEATURE STARTS AT 7 P.M.
VARAN The Unbelievable
FROM A WORLD BELOW IT CAME TO TERRORIZE TO DESTROY TO REVENGE
2nd Feature—Last Complete Show 8:15
YOU ARE THERE . . . ON MAN'S MOST INCREDIBLE JOURNEY!
FIRST SPACESHIP ON VENUS
TOTALVISION TECHNICOLOR
YOKO TANI · OLDRICK LUKES
Matinee Today 2:30—25c To All
"First Spaceship On Venus"
Last Matinee For The Summer
SUN. 7 p.m. only "TARZAN" 8:15 only "SPACESHIP"

SKYLINE DRIVE IN Jct. Rts. 209 & 196 E. Stroudsburg
Admission 75c—Children under 12 FREE!
— TONITE & SUNDAY —
Uproarious, Adult Sophisticated Comedy!
CARY GRANT DORIS DAY
"That Touch of Mink"
in Eastman COLOR
CO-STARRING GIG YOUNG AUDREY MEADOWS
A UNIVERSAL INTERNATIONAL RELEASE
Plus 2nd Feature
MGM and JOSEPH E. LEVINE PRESENT
KIM NOVAK JAMES GARNER TONY RANDALL
IN A MARTIN RANSOHOFF PRODUCTION
BOYS' NIGHT OUT
AN MGM RELEASE
CINEMASCOPE & METROCOLOR

Masons' Duties Explored At Past Masters Night

BANGOR — Members and visitors of Bangor Lodge, No. 565, F. & A.M., heard William A. Carpenter, Librarian and Curator of The Grand Lodge of Pennsylvania, explore "service" applying it to Masonic teaching. More than 100 attended the meeting in Masonic Hall, Bangor, Thursday night.

Carpenter's address keynoted the Lodge's annual observance of Past Masters' Night.

Carpenter stressed the duty of every Mason to accept individually the challenge that Masonry presents to its members to "do good unto all mankind." He emphasized the basic purpose of Freemasonry — the improvement and strengthening of the character of the individual man, and, through the individual, of the community.

Drawing upon the biblical parable of "The Good Samaritan," Carpenter developed three philosophies that man has the choice of following. The first, he related to the primitive inclination of refusing to share one's blessings with those less fortunate. He next depicted the individual who goes through life "wearing blinkers," and thus seeks to absolve himself of responsibility toward others. Lastly, he described the philosophy that "does not permit man to pass by." "This," he declared, "is the only one in accord with Masonic principles."

John D. Hamm, Jr., worshipful master of the Bangor Lodge, honored the following past masters for their services to Masonry: T. Gordon Ditchett, Everett Kent, Morgan L. Kent, Edwin W. Young, Reimer F. LaBarre, George B. Sampson, Horace F. Kinginger, Elwood Stoddard, William E. Long, Clarence H. Stout, William Fred Cann, Sherwood M. Gibbs, George F. Remagen, Wheldon Farleigh, David M. Thomas, David Stoddard, David H. Repsher, Carl F. Kressler, Warren R. Bonney, Bryden O. Strunk, Lewis R. Herd, Warren S. Kressler, Sherwood W. Luscombe, Theodore M. Hatter, Charles T. Heard, Jr., Richard E. Wells, Roy N. Henning, Edward J. Linaberry, Henry P. Williams, Russell L. Brown, Kenneth J. Rutt, Edward C. Linaberry, Carl T. Seal, Meryl F. Repsher.

Hamm, aided by Bryden O. Strunk, chaplain, and Edward C. Fishler and Joseph D'Imperio, masters of ceremonies, conducted a candlelight memorial tribute to the Lodge's 41 deceased past masters. Sherwood J. Hill was pianist for the remembrance service.

Among the distinguished masons present was the Honorable Earl S. Wallace, most worshipful past grand master of masons in the Commonwealth of Virginia. Wallace was chairman of the Conference of Grand Masters of North America held in Washington, D.C., in 1958. He is presently chairman of the Committee on Jurisprudence of the Grand Lodge F. & A.M. of Virginia.

Robert J. Rockefeller, a past master of Barger Lodge, No. 325, Stroudsburg, and a 33rd degree mason was also a guest. Theodore M. Hatter, District Deputy Grand Master of Pennsylvania's 50th District also attended.

A Masonic Chorus, consisting mainly of former members of the Apollo Male Chorus entertained. It was organized by Everett J. Price, senior warden, and directed by William R. Brown. Hill was accompanist.

Refreshments were served by the stewards, George O. Yetter and John S. Tucker.

Weaver Wins Cub Pack 84 Derby

SCIOTA — Michael Weaver won first place in the Pinewood Derby which featured the monthly meeting of Cherry Valley Cub Scout Pack 84 at the Hamilton Elementary School.

Second prize went to David Smith and third to Glenn Hawk. The derby involves cars made by fathers and sons according to specifications.

Weaver also won the award for the best looking car entered in the contest. Winners will compete with winners from other dens at the regional contest for Northeastern Pennsylvania, to be held at Camp Weygadt.

A similar race for den chiefs was won by Leslie Anthony with Mitchell Hawk second. Den winners were Richard Heller, Den One; William Getz, Den Two; Stephen Smith, Den Three; David Smith, Den Four; Glenn Hawk, Den Five, and Michael Weaver, Den Seven.

Timothy Bak, Ray Feller and William Leap, Jr., were awarded Wolf badges. Michael Leon received a denner stripe and Steven Schultheir, an assistant denner stripe.

Your Horoscope

By FRANCIS DRAKE

Saturday, May 11, 1963

March 21 to April 20 (Aries) — Your planetary influences indicate new vigor from new sources, some authority changing hands. Get into, and stay with, the picture, but do not forsake principles, good standards.

April 21 to May 21 (Taurus) — Venus, strongly favorable encourages incentive and quality performance, high-lighted by an objective viewpoint and diplomacy. Take care in travel, however.

May 22 to June 21 (Gemini) — There is no limit to progress, once the mind is attuned to it, and abilities trained for it. Here is surely a day for it. Apply your versatility judiciously; be comprehensive.

June 22 to July 23 (Cancer) — Mixed influences. Move as quickly as you reasonably can into the right channel, and hold fast against swerving, vacillating, doubting. Appraise all things carefully.

July 24 to August 23 (Leo) — Your Sun's aspect encourages keenness, good judgment. Matters concerned with the soil, children and family especially favored now.

August 24 to September 23 (Virgo) — A different tack may be the trick you need now. See all sides of a project or subject and do not permit pleasure to supersede duties. It tempts.

September 24 to October 23 (Libra) — Note the foreword where given; it is meant for clearer understanding, preventing guesswork. Avoid tendencies toward carelessness, over - indulgences of all types.

October 24 to November 22 (Scorpio) — No lumbering gait for you. Yet a slowdown here or there for checking and refueling is advised. Pass over those things NOT FOR YOU. Scrutinize all propositions; pay added attention to small tasks.

November 23 to December 21 (Sagittarius) — Jupiter very auspicious. You can make this day stand out by inserting a touch of originality to your work and through more exhaustive study for the fine points.

December 22 to January 20 (Capricorn) — Apply the brakes if you sense that you are over reaching, overshooting the mark. It is a handicap to follow a set pattern, at all times. Observe changes that call for adjustments on your part.

January 21 to February 19 (Aquarius) — Look to the "plain" duties and pleasures, generally those most familiar to you, to satisfy most now. Yet do not pass up an unusual suggestion, job or offering if it shows merit.

February 20 to March 20 (Pisces) — A favorable Neptune aspect, now gives you fresh basis for estimating potentials in launching long-range programs. Emphasize enthusiasm, sympathy.

YOU BORN TODAY are a Taurean — one who can reach heights swiftly because you apply talents resolutely and deftly, and know how to cut to bare essentials. You want your home to be strong, harmonious; everything evolves around loved ones, but you can be highly critical at times. Keep OUT of friction. Find work best suited to your inclinations (for your talents are varied and many fields are open to them, but WHAT YOU LIKE is another thing), then give it steady, but not over-taxing attention. Your "first" planet, Venus, represents beauty, artistry, love. Exploit their best

THEY'LL DO IT EVERY TIME — By JIMMY HATLO

PM Knights Will Hold Family Picnic

CRESCO — Plans for a family picnic to be held Sunday, June 16, at Little Flower Camp, Tobyhanna, were discussed at a meeting of Pocono Mountain Council 4150, Knights of Columbus, in the Catholic Missions School here.

Named to the committee for the picnic were Joseph Caliguiri, chairman; William Flaherty, John Kinsel, Al Snyder and George Wilk.

A Memorial Day dance will be held at the Naomi Lake Boathouse, Pocono Pines, June 1. The committee includes James Lewis, chairman; Gene Murray, Louis Lewis and William Flaherty.

Rev. John Esseff, St. Matthew's Church, East Stroudsburg, was the guest speaker. Joseph Lewis, grand knight, presided.

M-Ward Sales Equal Last Year

CHICAGO (AP) — Montgomery Ward and Co. reported yesterday first quarter sales and earnings approximated those of the first three months of 1962.

Estimated sales for the 13-week quarter of Jan. 31 through May 1 were $315,644,000, an increase of .2 per cent over 1962's record first quarter sales of $314,956,00.

Estimated profits were $2,172,000 compared with $2,169,000 for the comparable 1962 period, equivalent to 14 cents a share.

Sales for the four week period, April 4-May 1, were down 1.2 per cent from a year ago, from a record $120,768,000 to $119,346,000.

Today's Television Program

NEW YORK—PHILADELPHIA CHANNELS

MORNING

6:25— 3 News
6:30— 3 Farm
6:55— 4 Sermonette
10 News
7:00— 4 Modern Farmer
6 Moments of Comfort
10 Official Report
7:05— 6 University of the Air
7:15— 2 Previews
7:20— 2 Give Us This Day
7:25— 2 News
3 What's Doing?
7 News
7:30— 2 Sunrise Semester
3 Bertie the Bunyip
6 Big Picture
10 Pixanne
8:00— 2 Have You Read
4-7-10 Cartoons
6 R. F. D. No. 6
8:30— 2 Story Shop
3 Pete's Gang
5 Cartoons
6 TV Garden Club
9:00— 2-10 Capt. Kangaroo
4 Andy's Gang
5 Just for Fun
6 Chief Halftown
9 News and Weather
9:10— 9 Almanac Newsreel
9:15— 7 Davey and Goliath
9 Movie
9:30— 3-4 Ruff and Reddy
6 Pick Temple's Ranch
7 Q. T. Hush
9:45—11 Adventure in Japan
10:00— 2-10 Alvin
3-4 Shari Lewis
7 Courageous Cat
11 Christopher Program
10:15—11 Living Word
10:30— 2-10 Mighty Mouse
3-4 King Leonardo
6 Popeye
7 Little Rascals
9 Cooking
11 This Is the Life

For Heating you can count on . . .
Call D. Katz & Sons
421-1464 for
repairs, adjustments, new heating plants

11:00— 2-10 Rin Tin Tin
3-4 Fury
6-7 Cartoonies
11 Religious Leaders
11:30— 2-10 Roy Rodgers
3-4 Make Room for Daddy
5 Just For Fun
6-7 Beany and Cecil
11 Your Right To Say It

AFTERNOON

12:00— 2-10 Sky King
3-4 Mr. Wizard
6-7 Bugs Bunny
9 Movie
11 Mr. Adams and Eve
12:30— 2 Space: New Ocean
3-4 Exploring
5 Yancy Derringer
6-7 Allakazam
10 News
11 Championship Bridge
1:00— 2 News
5 Movie
6 TBA
7 My Friend Flicka
10 Friendship Show
11 Continental Miniatures
1:15— 6 Baseball Warmup
1:30— 2 Eye on . . .
3 Farm and Garden
4 Peace Corps
6 Braves vs. Phillies
7 Lone Ranger
9 Golf Tips
10 Movie
11 Sportsman's Club
1:40— 9 Sports
1:45—11 Sports
1:55— 9 Reds vs. Mets
2:00— 2 Legislative Hearing
3 Next Generation
4 Education Report
5 Movie
7 Rescue 8
11 Yankees vs. Orioles
2:30— 2 Doctors Today
3 Meet Your Neighbor
4 Marketing on the Move
7 Blue Angels

FOAM RUBBER, INNERSPRING MATTRESSES
BEDROOM FURNITURE — HOLLYWOOD BEDS
REUPHOLSTERY WORK
STROUDSBURG BEDDING
437 Main Street Phone 421-5451

3:00— 2 Communism: Myth vs. Reality
3-4 Movie
7 Exclusively Outdoors
3:30— 2 Movie
5 Movie
7 Movie
4:00— 6 Grandstand Manager
4:30— 4 Movie
5 Circus Boy
4:45—11 Sports
5:00— 2 Movie
3 Wrestling
5 Felix and the Wizard
6-7 Wide World of Sports
10 Highway Patrol
11 Adventure Rendezvous
5:15— 9 Sports
5:30— 9 Movie
10 Movie
11 Horse Race
5:45— 3-4 Horse Race

EVENING

6:00— 3 Portraits in Music
4 News
5 Sandy's Hour
11 Jeff's Collie
6:15— 4 Recital Hall
6:30— 2-3 News; Weather
6 Best of the Post
7 Hong Kong
11 Supercar
6:45— 3-10 News; Weather Sports
6:55— 2 Weather
7:00— 2-10 Sea Hunt
3 Jeff's Collie
4 Local News
5 Jungle Jim
6 West Point
9 Maverick
11 Superman
7:30— 2-10 Jackie Gleason
3-4 Sam Benedict
5 Bat Masterson
6-7 Gallant Men
11 Movie
8:00— 5 Dragnet
9 Keyhole

You Get a Smile Everytime
In The Heads-Up Taste of
Ballantine beer
East Stroudsburg Beverage Co.
61 N. Courtland St. 421-1210 E. Stbg.

8:30— 2-10 Defenders
3-4 Joey Bishop
5 Peter Gunn
6-7 Hootenanny
9 Movie
9:00— 3-4 "Red Skies of Montana"
5 What's Going On Here?
6-7 Lawrence Welk
11 Front Page
9:30— 2-10 Have Gun Will Travel
5 Wrestling
11 New York Confidential
10:00— 2-10 Gunsmoke
6-7 Boxing
9 Pan American Newsreel
11 Harness Racing
10:30— 9 Editorial Page
10:45— 6-7 Make That Spare
11:00— 2-3-4-6-7-10 News; Weather
9 Movie
11 Mystery Hour
11:15— 3 Movie
6 Phillies Front Office
7-10 Movie
11:20— 2-4 Movie
11:30— 5 Senate Report
6 Movie
11:35— 5 Movie
11 Rendezvous with Adventures
12:30— 9 Boston Blackie
12:50— 7 Movie
1:00— 9 Almanac Newsreel
1:05— 5 News
9 News and Weather
1:10— 2 News
1:15— 2 Movie
3 Sports
4 Film Drama
1:20— 3 Wrestling
2:05— 3 Farm and Garden
2:25— 3 News
2:45— 4 Sermonette
3:05— 6 Feature Race
3:15—10 News
5:00— 2 Movie

Sunday Television Program

NEW YORK—PHILADELPHIA CHANNELS

MORNING

6:25— 3 News
6:30— 3 Farm Front
6:55—10 News
7:00— 3 Film Feature
10 Sunday School
7:10— 6 Way
7:30— 3 Quest For Certainty
5 Call To Prayer
10 Sunday Seminar
7:40— 4 Sermonette
6 Christian Answers
7:45— 2 Previews
4 Modern Farmer
5 Hour of St. Francis
6 This Is the Life
7 Christophers
9 News and Weather
7:50— 2 Give Us This Day
7:55— 2 News
9 Christopher Program
8:00— 2 Friendship Show
3 Zoo Stories
7 Cartoons
9 Airman's World
10 Story Shop
8:15— 5 Off To Adventure
6 Living Word
11 Agricultural Film
8:30— 2 Around the Corner
5 Light Time
6 Through the Porthole
9 Mother's Day Film
10 Gene London's Cartoons
11 Evangel Hour
8:45— 4 Library Lions
5 Cartoons
6 Adventures in Israel
9:00— 3 Pete's Gang
5 Wonderama
9 TV Gospel Time
11 Superman
9:15— 4 Bible Story Game
6 Christopher Program
9:30— 2 Way To Go
4 Let's Talk About God
6 Off to Adventure
7 Q. T. Hush
9 Man and His Problems
10 Tottle
11 Rocky and His Friends
9:45— 4 Jewish Fourth R
6 Stories Retold
10:00— 2-10 Lamp Unto My Feet
3 Bertie the Bunyip
4 Jewish Heritage
6 Dick Temple's Ranch
7 Funny Manns
9 Painter Art
11 Let's Have Fun
10:30— 2-10 Look Up and Live
4 Agriculture, U. S. A.
7 Focus
9 Medico
10:45— 9 Senate News Conference
11:00— 2-10 Camera Three
3 This Is Youth's Business
4 Searchlight
6 Lone Ranger
7 Faith For Today
9 Congressional Conference
11:30— 2 American Musical Theater
3 Senators Report
4 A Moment With . . .
6 News Conference
7 This Is The Answer
9 Point of View
10 Think Young

AFTERNOON

12:00— 2 Newsmakers
3 Can You Afford Tomorrow
4 International Zone
6 Larry Ferrari
7 Ivanhoe
9 Movie
10 Dissenters
12:30— 2-10 Washington Report
3 Progress '63
4 Youth Forums
6 Changing Times
7 American Civil War
1:00— 2 Movie
3 Goal of Life
4 Science Age
5 Movie
6 Braves vs. Phillies
7 Youth Wants to Know
10 Camera At Large
11 Sergeant Preston
1:30— 3-4 Catholic Hour
7 Meet the Professor
9 Sports
10 Repertoire Workshop
11 Political Talk
1:40— 9 Sports
1:45—11 Sports
1:55— 9 Reds vs. Mets
2:00— 3 Speak Up
4 Cities, People and Architecture
7 Directions '63
10 Capitol Hill to Philadelphia
11 Yankees vs. Orioles
2:30— 2 Movie
3 Pinpoint
4 Direct Line
7 Adlai Stevenson
10 Communism: Myth vs. Reality
11 You Are There
3:00— 3 Championship Bridge
4 Open Mind
5 Movie
7 Movie
10 American Music Theater
3:30— 3 Political Talk
10 Movie
4:00— 2 Repertoire Workshop
5 Movie
6 Community Checkers
4:30— 2 Eye on . . .
4 Dialogue
7 Take Two
5:00— 2-10 Amateur Hour
3-4 Update
5 Islanders
7 Major Adams
11 Celebrity Golf
5:30— 2-10 College Bowl
3-4 Bullwinkle
11 Superman

EVENING

6:00— 2-10 Twentieth Century
3-4 Meet the Press
5 Movie
7 Movie
11 Brave Stallion
6:30— 2-10 Mister Ed
3-4 McKeever
6 TBA
11 Everglades
7:00— 2-10 Lassie
3-4 Ensign O'Toole
11 State Trooper
7:30— 2-10 Dennis the Menace
3-4 Walt Disney
7 Jetsons
11 Probe
7:45— 9 Sports
8:00— 2-10 Ed Sullivan
5 Opinion in the Capital
6-7 "The Gallant Hours"
9 Movie
11 Local Issue
8:30— 3-4 Car 54
5 Award Theater
11 True Adventure
9:00— 2-10 Real McCoys
3-4 Bonanza
5 What's Going On Here?
11 Thriller
9:30— 2-10 GE True
5 Community Dialogue
9 Movie
10:00— 2-10 Candid Camera
3-4 Dinah Shore
5 Rebirth of Jonny
6-7 Voice of Firestone
11 Checkmate
10:30— 2-10 What's My Line
6-7 Howard K. Smith
11:00— 2-3-4-6-7-10 News; Weather Weather
5 Columbia Seminars
9 VIP's
11 Word of Life
11:15— 2 News
3-4 Desilu Playhouse
6 Phillies Front Office
7 Movie
10 Movies
11:25— 2 Movie
11:30— 5 Senate Report
6 Maverick
11 Encounter
11:35— 5 Movie
12:00— 9 Marriage: USSR
11 Big Picture
12:15— 3 Pinpoint
4 Movie
12:30— 6 Movie
9 Almanac Newsreel
12:35— 9 News and Weather
12:45— 3 International Zone
1:15— 3 News
1:20— 2 News
1:25— 2 Movie
2:00— 4 Sermonette
3:15— 2 Movie
10 News

MONROE TV Antenna Service
Installation Repair and Hotel & Motel Systems
Tenn-Roter & Towers
"FREE ESTIMATES"
RD 5, Stroudsburg 421-2261

LAFF-A-DAY

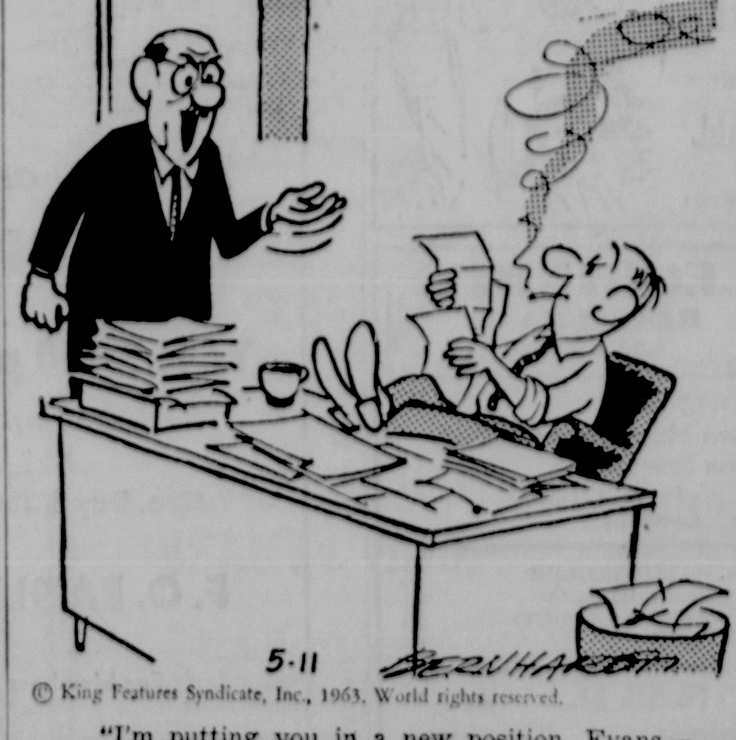

© King Features Syndicate, Inc., 1963, World rights reserved.

"I'm putting you in a new position, Evans—on your feet!"

BLONDIE

DICK TRACY

BEETLE BAILEY

ARCHIE

MRS. FITZ' FLATS

BUZ SAWYER

SNUFFY SMITH

THE PHANTOM

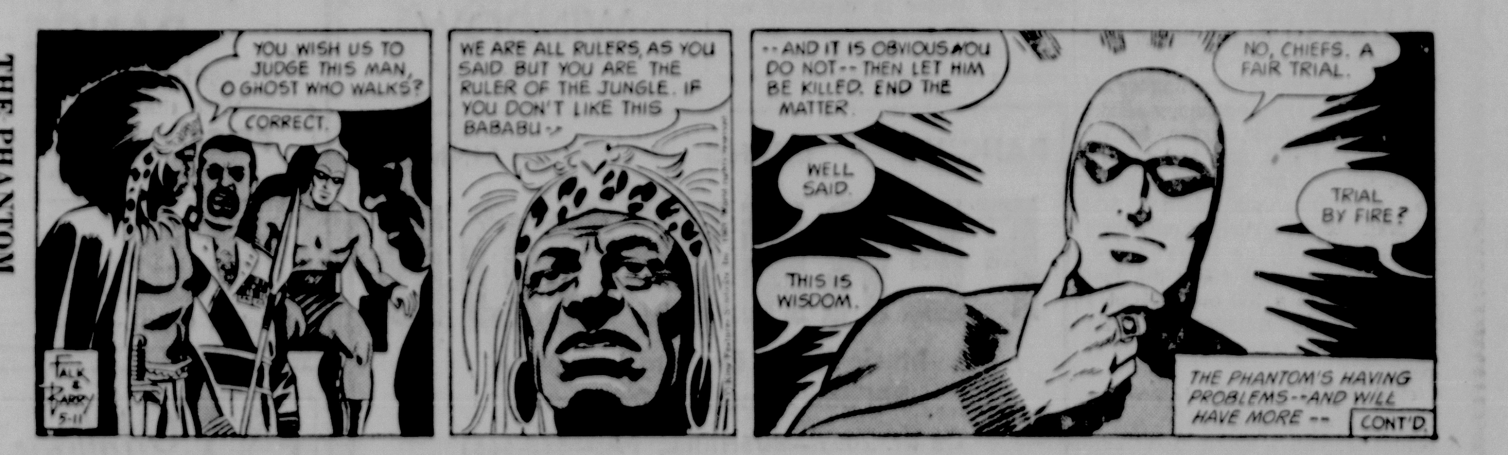

JOE PALOOKA

This Series of Messages In Support of The Church is Being Published Each Week In The Daily Record

Sponsored by the Following Sincere Individuals and Business Establishments

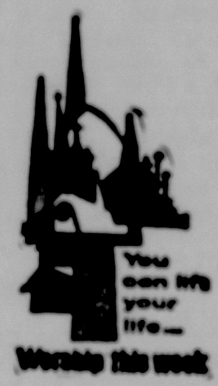

THE PENN STROUD
A Town and Country Inn
Stroudsburg, Pa.

VERDON E. FRAILEY
609 Main St., Stroudsburg
PHONE 421-7447
NATIONWIDE INSURANCE

MILLER'S FOOD SERVICE
Meats • Groceries • Fruits • Vegetables
756 Milford Road — East Stroudsburg

R. M. FRANTZ
Painting—Paperhanging—Floor Sanding
Call 421-3020 — If no answer Call 421-5418
520 Ann Street — Stroudsburg

DALE H. LEARN
Realtor
R. F. D. 3 — East Stroudsburg — Phone 421-4360

FRISBIE LUMBER CO.
— PHONE 421-1450 —
355 Main Street — Stroudsburg

C. R. SETZER
Plumbing and Heating
— PHONE 421-5671 —
901 Main Street — Stroudsburg

LE BAR'S DRUG STORE
Your Rexall Store
630 Main St., Stroudsburg

WALTER H. DREHER
Real Estate — Insurance
— PHONE 421-6141 —
551 Main Street — Stroudsburg

POCONO GAS CO.
Pyrofax Gas, Gas & Electrical Appliances
Phone 595-2531 — Cresco, Pa.

R. J. GRONER
Plumbing & Heating
— PHONE 421-7260 —
Eighth & Ann Streets — Stroudsburg

THE CHURCH FOR ALL... ALL FOR THE CHURCH

The Church is the greatest factor on earth for the building of character and good citizenship. It is a storehouse of spiritual values. Without a strong Church, neither democracy nor civilization can survive. There are four sound reasons why every person should attend services regularly and support the Church. They are: (1) For his own sake. (2) For his children's sake. (3) For the sake of his community and nation. (4) For the sake of the Church itself, which needs his moral and material support. Plan to go to church regularly and read your Bible daily.

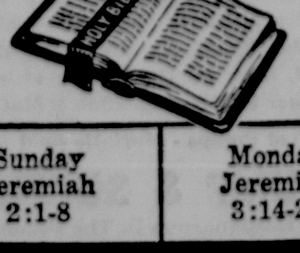

Memories in the Making

A picture . . . a frame . . . to treasure always. So she believes!

The fleeting baby smile, the outgrown pair of baby shoes—these she'll always treasure.

But in later years not every mother can point with pride to her son's baby picture. Memories sometimes become tarnished with remorse.

So much depends on us.

If we hope always to treasure our glimpse of yesterday . . . we must carve with spiritual tools our vision of tomorrow.

Copyright 1963, Keister Advertising Service, Inc., Strasburg, Va.

Sunday	Monday	Tuesday	Wednesday	Thursday	Friday	Saturday
Jeremiah 2:1-8	Jeremiah 3:14-20	Jeremiah 4:1-4	Luke 6:43-49	I Corinthians 3:10-17	II Corinthians 7:6-16	I Thessalonians 3:6-13

THE FIRST STROUDSBURG NATIONAL BANK
Member Federal Deposit Insurance Corp.
Arlington Branch, 1110 N. Ninth St. — Bushkill Branch, Bushkill, Penna.

WYCKOFF-SEARS
Modern Department Store
PHONE 421-1600
Stroudsburg — Penna.

SUN LITHO-PRINT, INC.
All Types of Printing
— PHONE 421-3350 —
62 No. Courtland Street — East Stroudsburg

R. C. CRAMER LUMBER CO.
Stroudsburg 421-6121 — Portland 897-6154
Pocono Summit—839-9477 — Wind Gap—863-3090

JACK'S MARKET
"Your Complete Shopping Center"
— PHONE 421-4760 —
246 No. Courtland St. — East Stroudsburg

L & B APPLIANCE CENTER
Philco TV and Appliances
— PHONE 421-7130 —
111 No. Courtland St. — East Stroudsburg

KNIPE TELEVISION
Sales and Repairing — All Makes
12 No. 6th St. — Phone 421-8240 — Stroudsburg

MONROE SECURITY BANK and TRUST COMPANY
Member F. D. I. C.

HENRY F. PETERS
Electrical Contractor
— PHONE 421-4440 —
141 Center Street — East Stroudsburg

STROUDSBURG FURNACE CO.
Lennox Heating Equipment
— PHONE 421-8610 —
1717 W. Main Street — Stroudsburg

CYPHERS ELECTRIC
Commercial & Residential Wiring
G-E Appliances — Lighting Fixtures
Store at Bartonsville
Store 421-8140 — Res. 421-6119

SU Thrashes Catty, 4-3

STROUDSBURG — Battling for first place in the Lehigh Valley baseball league, Stroud Union's two-run sixth inning yesterday just averted disaster as they squeaked by last-place Catasauqua, 4-3. They maintained their unbeaten record, which now stands at 8-0.

Cellar-dwelling Catty was leading 3-2 going into the top of the sixth. With John Muller on second, Ed Nevil hit a sharp grounder and knocked the ball out of the Catasauqua first baseman's hand while he was being called out.

While the first baseman was fiddling around with the umpire and ball, Muller trotted home with the tying run.

The winning run came when Mike Thurston took third stealing from first when the Catty catcher threw the ball into center field. Paul Albert then hit a long fly and Thurston tagged and came home with the winning run.

The other two Stroud Union runs came in the first inning when Fred Frantz lofted a one-one pitch deep into right field, and after the ball was retrieved with just a few shoe scuffs on it, Frantz was home with a two-run homer.

Frantz was also the winning pitcher, picking up the win after Dave Pierson let in three runs on five hits. Frantz blanked the losers from there on out. Dave Bender picked up the loss for Catasauqua.

Stroud Union felt the loss of Glenn Bisbing, who is laid up with the mumps. Still, the Mountaineers stand 4-0 in the league and 8-0 overall.

SAFE AT THIRD — Bob Zieransky of Catasauqua barrels into third as Ray Bago of Stroud Union waits for the throw from the catcher. The throw was too late but the runs came on time as Stroud Union continued unbeaten by whipping Catasauqua at Stroud Union, 4-3. (Staff Photo by MacLeod)

LV Standings

Lehigh Valley League Standings

Stroud Union	4	0
Northampton	3	0
Palmerton	2	1
Lehighton	2	1
Slatington	1	2
Whitehall	1	2
Emmaus	1	3
Catasauqua	0	5

Stroud Union

	ab	r	h	rbi
Moreken ss	4	0	1	0
Kresge 2b	3	1	1	0
Pierson p-lf	3	0	1	0
Frantz lf-p	3	1	2	2
Muller cf	3	1	1	0
Nevil 1b	3	0	0	0
Thurston c	1	1	0	0
Albert rf	2	0	0	0
Bago 3b	2	0	0	0
Totals	24	4	6	2

Catasauqua

	ab	r	h	rbi
O'Donnell 3b	4	0	1	1
Brett rf	4	0	0	0
Rhoades c	3	0	0	0
Zirmansky ss	2	1	1	0
Reed lf	3	0	0	0
Kutz 1b	3	0	0	0
Coleman cf	3	1	2	1
Petrie 2b	2	1	1	1
Bender p	2	0	0	0
Superba 1b	0	0	0	0
Naurmath 2b	1	0	0	0
Totals	27	3	5	3

Score by innings:

Stroud Union	200 002 x—4
Catasauqua	010 020 0—3

Errors: Stroud Union 5, Catasauqua 4.
Assists: Stroud Union 17, Catasauqua 10.
Home run: Frantz.
Two-base hit: Frantz.
Left on bases: Stroud Union 6, Catasauqua 5.
Stolen bases: Brett, Zirmansky, Kutz.
Sacrifices: Zirmansky, Albert (sacrifice fly).
Double plays: Kresge to Nevil; Kresge to Moreken to Nevil.

	ip	h	r	er	bb	so
Pierson	4 1/3	5	3	3	0	8
Frantz	2 2/3	0	0	0	1	3
Bender	6	6	4	2	3	2

Umpires—Yakubesk, Angelini.

Bangor Edges Pen Argyl

BANGOR — The Bangor nine nudged themselves past Pen Argyl at Memorial Park yesterday by breaking through with a three run inning to win, 3-2.

Bangor's record is now 4-3.

There were no Bangor RBI's, but Larry Lobb, the Bangor pitcher, helped himself to a run. Lobb and Pete Speer each had two hits, with Lobb taking the only extra base hit of the day with a double.

All Bangor scoring came in the fifth inning, while Pen Argyl pecked out their two runs with single tallies in the first and second innings.

Lobb allowed only two hits and one walk as he struck out two. Heard, the Pen Argyl hurler, struck out three and walked none.

Bangor

	ab	r	h	rbi
Speer 2b	3	1	2	0
Bellis lf	1	0	0	0
Moyer lf	1	1	0	0
Parsons cf	3	0	0	0
Holland 1b	3	0	1	0
Deitz c	3	0	1	0
LaBar rf	1	0	0	0
Pennett rf	2	0	0	0
Heller ss	3	0	0	0
Heard 3b	3	0	0	0
Lobb p	2	1	2	0
Totals	23	3	6	0

Pen Argyl

	ab	r	h	rbi
Turtzo ss	2	0	1	0
Engler lf	2	1	0	0
Huffsmith rf	3	0	0	0
Hewett cf	3	0	0	0
R. Snyder 1b	3	0	1	1
Heard p	3	0	0	0
Dick Snyder 2b	2	0	0	0
Gum 3b	3	0	0	0
Nottle c	3	1	0	0
Totals	24	2	2	1

Score by innings:

Bangor	000 030 0—3
Pen Argyl	110 000 0—2

Errors: Bangor 2, Pen Argyl 3.
Two-base hit: Lobb.
Left on bases: Bangor 5, Pen Argyl 5.
Stolen bases, Bangor 2.
Double plays: Heller to Speer to Holland.

	ip	h	r	er	bb	so
Lobb	7	2	2	1	1	2
Heard	6	6	3	2	0	3

Hit by pitcher: Dick Snyder by Lobb.
Umpires—Pulli, Purdy.

Hochrine Takes Mountain League

NEWFOUNDLAND — Hochrine Mobil took first place in the Mountain League bowling roll-off at Barrett this week, winning by a scant eight pins.

Gearhart Garage was second, ending with 2468 pins to Hochrine's 2476. Gearhart forced a playoff when they won the second half of the season after Hochrine took the first half.

Trophies will be given at the may 18 banquet at Rhineland Inn, Swiftwater.

Other teams in the league include B and B Television, Frey Funeral Home, Parker Oil, Weiskopf Ladies, Rhineland Inn Ladies, and Continental House.

Awards For Top ESSC Athletes Set

EAST STROUDSBURG — The Athletic Council of East Stroudsburg State College will hold their annual athletics awards banquet on Sunday, May 12, at 6:30 p.m.

John Eiler, director of athletics at ESSC, stated that letters will be awarded to qualifying men and women students in all of the varsity sports.

In addition, the outstanding performer in each of the varsity sports will receive special trophies.

Roberta Becker, wife of Edward Becker, 129 Ridgeway St., East Stroudsburg, will be presented with the outstanding woman gymnast trophy.

Featured as the speaker for the banquet is J. Ralph "Pug" Williams. "Pug" is well known for his years of work in the sporting world. A graduate of ESSC, he is a master in the art of presenting a message interwoven with tasteful humor.

How they stand

AMERICAN LEAGUE

Baltimore 6, New York 3
Chicago 2, Los Angeles 0

	W	L	Pct	G.B.
Chicago	16	10	.615	—
Baltimore	16	12	.571	1
x-Kansas City	15	12	.556	1
x-Boston	12	10	.545	1½
Los Angeles	15	15	.500	3
New York	12	12	.500	3
x-Cleveland	10	11	.476	3
x-Washington	12	16	.429	4½
x-Detroit	11	15	.423	4½
x-Minnesota	10	16	.385	5½

Probable Pitchers

Kansas City (Bowsfield 1-1) at Minnesota (Roland 2-0).

Los Angeles (Belinsky 1-4) at Chicago (Peters 1-2).

Cleveland (Donovan 2-2) at Detroit (Aguirre 3-3).

New York (Stafford 1-2) at Baltimore (McNally 2-0).

Washington (Daniels 0-0) at Boston (Morehead 2-0).

NATIONAL LEAGUE

St. Louis 1, Pittsburgh 0
New York 3, Cincinnati 2

	W	L	Pct	G.B.
x-San Fran.	19	10	.655	—
x-Chicago	16	11	.593	2
St. Louis	18	12	.600	1½
Pittsburgh	14	12	.538	3½
x-Los Angeles	14	15	.483	5
Cincinnati	12	14	.462	5½
x-Milwaukee	13	16	.448	6
New York	13	15	.464	5½
x-Philadelphia	11	15	.423	6
x-Houston	9	19	.321	9½

x-denotes late game

Probable Pitchers

Cincinnati (Jay 0-6) at New York (Jackson 3-2).

Milwaukee (Shaw 0-2) at Philadelphia (Mahaffey 2-4).

St. Louis (Washburn 5-1) at Pittsburgh (Law 0-1).

San Francisco (Pierce 1-3) at Los Angeles (Koufax 3-1).

Chicago (Jackson 4-3 and Koonce 1-1) at Houston (Brown 0-0 and Droit 0-0) (twi-night.)

(Subscribe To The Daily Record)

Brite Star Tickets On Sale Now

EAST STROUDSBURG—Reservations are open for the Fifth Annual Brite Star Award banquet to be held at East Stroudsburg State College Sat., May 18, at 6:30 p.m.

Tickets can be purchased at the Brite Cleaners on Main St. in Stroudsburg.

Dr. Eugene Powers of ESSC will be the principal speaker for the banquet, and Bob Clark of the Daily Record will be the toastmaster.

The Brite Star of the year will be named, and two special awards, given for the first time in the history of the dinner, will be awarded to outstanding area athletes.

Previous winners have been Evan Reese, East Stroudsburg Joint High School; William Schoonover, Stroud Union High School; Dick Wolslayer, ESSC, and Robert Del Grosso, Pius X High School.

Lady Bowlers Meet Wednesday

STROUDSBURG — There will be a meeting of the Monroe County Women's Bowling Association on Wednesday, May 15 at 8 p.m. at Leggieri's Restaurant on North 9th St.

Prize money will be paid and Trophies will be presented. There will also be an election of officers.

Sills Named Trustee Of Health Assoc.

PROF. FRANK SILLS of the Department of Health and Physical Education at East Stroudsburg State College attended the Annual Convention of the American College of Sports Medicine in Minneapolis on May 1 and 2.

He chaired a scientific session of the college at which films were shown on the care and prevention of athletic injuries, and was elected to the Board of Trustees at the business meeting on May 2.

Beginning on May 3, Professor Sills attended the Annual Convention of the American Association for Health and Physical Education.

He presented a paper on undergraduate training at the professional education section meeting of the Association, chaired the Dean's and Director's Meeting, and chaired a two-day meeting of the research project team that is doing research to establish norms for more than 20 activities that are basic to school programs of physical education.

Dr. Sills returned to the campus on Thursday.

Minor L. L. Date

STROUDSBURG—All boys ages 8 to 12 in the Stroud Union district who seek to play minor league baseball in the Little League are urged to report to the Stroudsburg playground today at 2 p. m. p. m.

Daddy Lipscomb Found Dead; Examiners Suspect Use Of Dope

BALTIMORE (AP)—Gene (Big Daddy) Lipscomb, a fun-loving goliath of professional gridirons for a decade, died Friday of unknown causes after a night on the town in his new yellow Cadillac convertible.

"There is definite suspicion that narcotics are involved in the death," Dr. Rudiger Breintecker, assistant medical examiner, said after a preliminary autopsy.

The examiner said there were at least three needle marks above veins on both elbows of the 31-year-old Negro athlete. A homemade syringe was found near his unconscious form in a west Baltimore apartment and will be chemically tested.

Dr. Breintecker said the results would not be known before next week and until the autopsy is completed the cause of death remains undetermined.

A nighttime traveling companion, in whose apartment Lipscomb was found on the kitchen floor, told police "there had been drinking going on" and they had been with a couple of girls in the early-morning hours.

Lipscomb — 6 feet 6 and 288 pounds—played defensive tackle for the Los Angeles Rams, Baltimore Colts and Pittsburgh Steelers in the National Football League.

Lipscomb was one of the few players to reach the top grade in professional football without going to college. He went into the Marines out of Miller High School in his native Detroit.

The Rams picked him off a Marine team at Camp Pendleton, Calif., in 1953. After two years as a reserve, they let him go and the Colts took him for $100.

Big Daddy was a regular on a defensive crew variously called the "Savage Six" and "Six Tons of Fun" who helped carry the Colts to successive championships in 1958-59. Lipscomb was voted all-pro both times.

The Colts unexpectedly traded Lipscomb to the Steelers on the first day of practice for the 1961 season.

Lipscomb had his personal problems off the field. He was twice divorced, the last time in 1960. He had two children by the second wife, Cecelia.

For the past four years, he had lived in Baltimore with Sherman Plunkett, a former Colt now with the San Diego Chargers of the American Football League. Plunkett, his wife, and Jim Parker, all-pro offensive lineman for the Colts, confirmed identification of Lipscomb's body at the hospital.

Timothy Black, 25, told police of the events leading to Lipscomb's death.

Black said they went out riding in Lipscomb's car about midnight, took two girls drinking, and went to Black's apartment. After a couple of hours, they took the girls to their homes. Black went to eat breakfast in a lunch room and Lipscomb went to the apartment.

When Black returned, he said Lipscomb was in a chair slumped over the kitchen table. He tried to slap him awake and Lipscomb fell to the floor. Black called a municipal ambulance.

Lipscomb was pronounced dead at Lutheran Hospital shortly before 8 a.m.

The companion, Timothy Black, 25, was being held by police for investigation in connectin with the death. He reportedly had submitted to a lie detector test.

"We were unable to find any obvious cause of death," Dr. Breitenecker said.

He said preliminary tests showed no traces of narcotics in the syringe found near the body but that examinations of various body organs would take longer.

Dr. Russell S. Fischer, chief medical examiner, said, "The presumption is that this man is dead as a result of an overdose of narcotics, and by that we mean heroin, possibly accidentally injected."

Steelers Dispute Dope Connection

PITTSBURGH (AP) — Officials of the Pittsburgh Steelers refused to believe Friday that narcotics may have caused the death of all-pro tackle Gene (Big Daddy) Lipscomb.

"It's impossible for anybody to convince me of this," said Buddy Parker, who coached the colorful Lipscomb for the past two seasons.

Lipscomb, a living legend as one of the biggest drawing cards in the National Football League, died early Friday in Baltimore after a night on the town with friends.

An assistant medical examiner said narcotics is suspected in connection with the death. Dr. Rudiger Breintecker said there were at least three needle marks above both veins on the elbow of the 31-year-old goliath and that a home-made syringe was found near his body.

"This is incredible," Parker said in reference to the narcotics suspicion. "We were too close to him, the doctor, the trainers, the coaches. We would have known."

Dr. Raymond Sweeney, the Steelers trainer for the past 11 years, said from his home in Portland, Maine, that he "doesn't believe in the drug stories."

"I was too close to him over the past two years," Sweeney said. "It is just impossible for the stories to be true. I could have recognized it easily."

Sweeney recalled how the 6-foot-6, 288-pound defensive star had a fear of needles.

One day last fall, Sweeney said, Lipscomb was injured shortly before halftime in a game against the New York Giants.

"We wanted to shoot him with novocain," Sweeney said, "but he said he never had a needle in him in his life and would rather play hurt."

Sweeney said Lipscomb even refused to take penicillin and cold shots.

E-burg Tops Hellertown Nine, 10-8

HELLERTOWN — East Stroudsburg's baseball team brought its season record to 2-5-1 with a 13-hit barrage that downed Hellertown, 10-8.

The Cavaliers opened the game with a salvo of four singles and scored four runs that inning. They scored in every frame thereafter except the second and fourth.

Tiring behind a 10-3 buffer going into the bottom of the seventh, Eastburg pitcher Clint Allen allowed five runs with the help of three errors by his fielders.

The five tallies were not enough to overcome the Eastburg scoring, and Alden picked up the win.

Doug Hilyard and Russ Scott went 3 for 4 for Eastburg, with Scott collecting a triple. Dick Deiter had a double for the winners. Jim Broughall lifted a ball over the fence for Hellertown.

Gary Stengel was the loser.

East Stroudsburg

	ab	r	h	rbi
Reese ss	4	2	2	0
Deihl 1b	3	1	1	0
Perfetti lf	3	0	0	1
Houshell c	4	1	1	0
Spinner 3b	3	2	2	1
Deiter rf	4	2	1	0
Hilyard cf-rf	4	1	3	1
Steele cf	0	1	0	0
Scott 2b	4	0	3	2
Alden p	4	0	0	0
Totals	33	10	13	5

Hellertown

	ab	r	h	rbi
Fairall cf	3	2	1	0
Strouse rf	4	2	2	2
Borovics ss	4	1	0	1
Broughall lf	4	1	2	2
Rothenburger 1b	4	0	0	0
Laudenslager 2b	0	0	0	0
Grubb 2b	2	0	0	0
Schatzenbach 3b	0	1	0	0
Anthony 3b	2	0	0	0
Keyes c	1	0	0	0
Medei c	2	0	0	0
Stengel p	2	1	1	0
Totals	28	8	6	5

Score by innings:

East Stroudsburg	402 011 2—10
Hellertown	002 001 5—8

Errors: East Stroudsburg 4, Hellertown 4.
Assists: East Stroudsburg 9, Hellertown 8.
Home run: Broughall.
Three-base hit: Scott.
Two-base hit: Deiter.
Left on bases: East Stroudsburg 5, Hellertown 3.
Stolen bases: Reese, Deihl, Steele 2, Strouse.
Double plays: Medei, Grubb.

	ip	h	r	er	bb	so
Alden	7	6	8	3	4	6
Stengel	7	13	10	7	2	4

Umpires—Martz, Moyzan.

Parkland Trackmen Favored To Win L-N Meet

ALLENTOWN — The Lehigh Northampton League track meet will be held today at the Allentown school district stadium. Time trials will get under way at 11:05 a.m.

Finals are in the afternoon. A trophy will be given to the first place team and medals to the first, second and third place winners.

Pen Argyl will be the host school for this year's event. Other schools are Bangor, Wilson, Hellertown, Parkland, East Stroudsburg, Palisade, Southern Lehigh, Nazareth, and Pen Argyl.

Parkland will be the favorite. The Trojans of Parkland have won 13 straight meets including seven this season. The Trojans have a strong running team.

Highlighting this year's meet will be Terry Sandt, Pen Argyl's ace pole vaulter. Sandt is one of the few state vaulters to hit 13 feet this season. Sandt has done this twice and last Saturday at the Emery Relays in Bethlehem he hit 13 feet one inch.

Other leading candidates for medals are:

100: Gary Wanger, Parkland; Emmerson Mills, Hellertown; Denny Brown, Wilson; Carmon Communale, Bangor.

220: Same as above.

440: Mills (H); Stewart Behn (Nazareth).

880: Bob Ott, Parkland, and Henry Trumbower, Hellertown.

Mile: Jim Croasdale, Parkland, and Trumbower (H).

Pole vault: Sandt, (PA); Communale, (B), and Barry Werkeiser, (Wilson).

Discus: Sandt, (PA); Jim Judd, (H).

Javelin: Jim Rodney (PA); Jeff Speer, Parkland; Nick Kurilko, Wilson; High jump: Bob Wetzel, Parkland.

Broad jump: Dave Langor, Bangor; Bill Granda, Nazareth; Dick Fuge, Wilson; and Rodney, (PA).

Shot put: Ed. Johnson, Hellertown; Hank Harris, East Stroudsburg; Kilrilko, Wilson; Sandt, (PA).

Chisox Top Los Angeles

CHICAGO (AP) — Juan Pizarro blanked the Los Angeles Angels on three hits, slammed a home run and extended the American League-leading Chicago White Sox string to five victories with a 2-0 triumph Friday night.

The 26-year-old southpaw hit his home run in the third inning and also drove in Chicago's insurance run in the fifth with a single after catcher J. C. Martin had tripled.

Pizarro, gaining his second victory without a defeat, was in charge throughout. He struck out six and walked one.

Los Angeles	000 000 000—0	3	2
Chicago	001 010 00x—2	6	1

McBride and E. Sadowski; Pizarro and Martin. W — Pizarro (2-0). L—McBride (2-4).

Home run — Chicago, Pizarro (1).

Cards Edge By Bucs, 1-0

PITTSBURGH (AP) — George Altman socked his first home run of the year with two out in the ninth Friday night, breaking up a brilliant pitching duel between Curt Simmons and Bob Friend and giving St. Louis a 1-0 victory over Pittsburgh.

The Pirates threatened in their half of the ninth as Donn Clendenon and Bill Mazeroski singled with two out. But Simmons got Bob Bailey to fly out to Altman.

Friend had stymied the Cards on three singles until Altman's blast dropped into the right field stands. The Pirates' right-hander wound up pitching a five-hitter with Ken Boyer getting three singles for the Cards.

St. Louis	000 000 001—1	5	0
Pittsburgh	000 000 000—0	9	1

Simmons and Sawatski, Friend and Pagliaroni. W—Simmons (5-0) L—Friend (3-2).

Home run — St. Louis Altman (1).

Birds Down Yanks, 6-3

BALTIMORE (AP) — The Baltimore Orioles rallied for three runs in the eighth inning and whipped the New York Yankees 6-3 Friday night, dealing the slumping world champions their fourth straight loss.

The Orioles did all their scoring in the eighth off relief pitcher Hal Reniff with two out.

With two runners aboard as a result of walks, Jackie Brandt slammed a double for the tie breaking run, then John Orsino followed with a two-run single.

Oriole relief pitcher Dick Hall, who gave up two runs after rain caused a 35-minute delay in the eighth inning, was the winning pitcher.

Mets Crush Cincy

NEW YORK (AP) — Jim Hickman's home run in the eighth inning gave the New York Mets a 3-2 victory over Cincinnati Friday, extending their winning streak to five games—longest in the Mets two-year history.

Hickman's shot settled a pitching battle between the Reds' Jim O'Toole, who was trying for his sixth straight victory, and the Mets' Carl Willey.

Willey brought his record to 3-1 with a five-hitter. O'Toole, touched for seven hits, took his second loss in eight decisions.

The Reds pulled ahead 2-0 in the fourth when Frank Robinson reached first on Ron Hunt's error and Johnny Edwards homered, but the Mets tied it in the sixth on Ed Kranepool's run-producing double and a bases-loaded walk to Jim Hickman.

Cincinnati	000 200 000—2	5	0
New York	000 002 01x—3	7	1

O'Toole and Edwards; Willey and Sherry. W—Willey (3-1), L—O'Toole (6-2).

Home runs — Cincinnati, Edwards (2). New York, Hickman (4).

Y Archery Class Meets

STROUDSBURG — The Monroe County YMCA boys' archery class will meet at the Y today at 11 a.m. and travel to Walter Slack's workshop, 819 Scott St., where they will learn about arrow-making.

They will see Slack begin an arrow and end with the fletching and other finishing touches.

Late Baseball

Milwaukee	000 004 0—4	7	0
Philadelphia	000 100 0—1	3	0

Called in 7th rain.

Washington	001 101 000—3	9	0
Boston	000 021 03x—6	5	0
Chicago	000 000 100—1	2	0
Houston	000 200 11x—4	8	2
Kansas City	000 000 000—0	3	0
Minnesota	020 000 00x—2	4	0
New York	010 000 020—3	5	0
Baltimore	000 102 03x—6	11	0
Cleveland	000 000 000—0	3	2
Detroit	024 500 03x—14	12	1

Weekend Sports

SATURDAY

Track

Lehigh-Northampton League track meet, Allentown.

College Baseball

Scranton at East Stroudsburg State College.

College Tennis

East Stroudsburg State College at Trenton.

College Track

PSCAC State meet at Slippery Rock.

SUNDAY

PMBL Baseball

Bowmanstown at Stroudsburg
West End at Reeders
Bushkill at Saylorsburg

SUNGAS
BOTTLE GAS
● BETTER SERVICE
● BETTER GAS
● LOWER COST
421-6680
Day or Night
"DUTCH" HANEY
Tannersville, Pa.

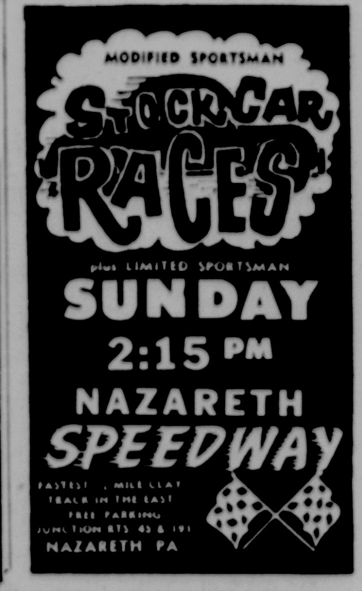

Know Your Candidates:

Monroe County Commissioners

(Editor's Note: The Daily Record, with the cooperation of The League of Women Voters of The Stroudsburgs, is presenting a series on candidates for public office. Each contains biographies of the candidates, together with statements of their views on various subjects).

DETAILS OF OFFICE
Monroe County Commissioners
Term: Four years. Salary: $4,200
Vote For Two.

Four questions were asked each candidate. They were:

1. What particular training and experience have you had that would qualify you for this office?

2. What do you hope to accomplish during your term of office that would benefit the people of Monroe County?

3. Are you in favor of revision of the Pennsylvania State constitution?

4. Are you in favor of county planning and zoning for Monroe County?

REPUBLICANS

J. Russell Custard, East Stroudsburg, RD 1.

Age: 62.

Education: high school.

Occupation: Promotional advertising.

Answers To Questions

Question One: "A senior inspector Department of Internal Affairs, Bureau of municipal government, Harrisburg, for 16 years, and a resort owner and operator for 30 years.

Question Two: "To promote and make Monroe County one of the finest urban counties. Give one of the best business administrations the county ever had and relief for the tax payer if humanly possible."

Question Three: "I am in favor of amending the constitution to fit the present times when certain parts are outmoded."

Question Four: "Limited planning and zoning in any section when it is left up to the vote of the people and they have the privilege to serve the best interests of the community."

W. Adolph Rake, East Stroudsburg, RD 1.

Age: 62.

Education: High school and college.

Occupation: General contractor.

Question One: "I feel that previous service as a commissioner in Monroe County will qualify me as a candidate for the office."

Question Two: "Complete plans for an addition to Monroe County Home and improvements to the present structure which were prepared eight years ago. I would try to render the same type of advance looking ahead in all phases of county management and to advance Monroe County to a higher place in the future."

Question Three: "Constitutional revisions should be carefully analyzed, keeping in mind, individual and community rights, protections of our original constitution. With available knowledge—in all fields of life today, local areas, under the guidance of community interest, can make wise decisions in the field of progress and growth, perhaps without, constitutional changes.

Question Four: "The "modern" home, is very flexible. So, with planning, as with individuals, selecting home sites, basic, and flexible county—and individual area planning, evolved as each area analyzes it—future, should provide perspective, and planning that will fit the reality that will be. By 2000 A.D. Twice the population!"

John M. Price, 1316 N. Fifth St., Stroudsburg.

Age: 55.

Education: Upper Mount Bethel Township School, graduated in 1921; International Correspondence School (business courses).

Occupation: Real estate investments.

Question One: "Self-employed bakery routman in 1930, purchased and managed retail food store in Stroudsburg and following trend to self-service, built and managed self-service retail food store in Stroudsburg."

Question Two: "Apply business experience to the proper management of the financial affairs of this county; provide adequate county facilities for the aged and infirm; and make certain that the taxpayers are getting full benefit and protection of the tax dollar they are investing."

Question Three: "To the extent that I realize the present constitution was written in the last century and does not adequately fulfill the present day need of the Commonwealth's affairs. Specific changes must be made but these changes must be based on a local or home rule expression of the voters and must be accepted by them."

Question Four: "The voter's right to be heard must be paramount in any decisions on this subject. There are benefits and shortcomings of planning and zoning programs. The people who are investing their dollars in their homes in this community are the people who must be consulted before any action is taken. I will act only after I am certain that they have expressed their will."

DEMOCRATS

Donald A. Hunsicker, Brodheadsville.

Age: 35.

Occupation: Professional mortician and businessman.

Education: Lehighton High School, Eckels College, and Medical Field Service.

Question One: "I have been dealing with people and their experiences for the past 15 years. I have a broad business and professional background and have always kept very active in the political procedures of Monroe County."

Question Two: "During my term of office I hope to improve the care of the aged by whatever methods required and I shall strive constantly to prevent wastefulness and watch the tax dollar so we can reduce our tax burden."

Question Three: "I am not thoroughly familiar with the proposed revisions, however, I would be inclined toward our present constitution which has served us well over the years."

Question Four: "I can not give a direct answer to this question. However, there is a great deal to be understood about zoning regulations. I could not, however, favor anything which would be a detriment to the residents of Monroe County nor anything which places a tax burden upon us."

Clinton Custard, East Stroudsburg, RD 2.

Age: 58.

Occupation: Stockman in a printing firm in Monroe County.

Educateion: Graduate of Craigs Meadow School. Attended Lafayette College for special course in navigation and meteorology.

Question One: "I was chairman of the board of supervisors of Smithfield Township for eight years. During this period I handled approximately $28,000 of the taxpayers money each year."

Question Two: "A better program for the aged. To keep the taxes at a local level, and to have good democratic government."

Question Three: "I would say yes on that."

Question Four: "I believe in planning and zoning, if it is sensibly done. I do not believe in any radical changes. I believe the taxpayer should have a voice in this program. I also believe that the majority of the townships are not ready for planning and zoning."

Stuart Pipher, Tannersville.

Age: 36.

Education: East Stroudsburg High School, Churchman Business College, International Correspondence Schools and several adult education courses.

Occupation: manager, Chase Wholesale Electric Co.

Question One: "As operator of a small business, I have experience in the sucessful management of funds, both from the standpoint of budgeting current expenses and in the investment of capital. As a working man and father I know the basic problems involved in financing day-to-day expenses. Attendance at International Correspondence Schools in the Selected Units Business Course has added to my knowledge of financing problems and training at Churchman's Business College has strengthened my understanding of both private and public financing and the economical use of available funds. I believe that the greatest attributes necessary for the job of county commissioner are those of common sense and understanding of the problems confronting our community."

Question Two: "I pledge, to the best of my ability, to bring about a thorough review of Monroe County's present tax structure, with particular emphasis on the current method of assessing taxes on occupations. Other goals; a far stronger program of industial development; increased attention to the services the commissioner's office provide, by law, to the citizens; broader cooperation between the county and tourist promotion agencies in the encouragement of our travel and resort business."

Question Three: "Yes, with the understanding that there would be no income tax levied and that the revision will be carried out by a duly-elected Constitutional Convention, rather than in the piecemeal fashion of amandments advocated by the Pennsylvania Bar Association. Pennsylvania cannot possibly hope to progress while it is hamstrung by the crippling provisions of an outmoded horse and buggy basic legal document which dates from nearly a century ago and was designed specifically, to meet the temporary needs of another time."

Question Four: "The whole issue of planning and zoning—pro and con—is all too often caught in emotional and personal reactions. I am in favor of moderate and sensible zoning which will permit our boroughs and townships to progress, together, toward the kind of prosperity Monroe County should have during the next half-century. With the new highways—and, hopefully, the new industries we will be able to attract because of them—Monroe County should experience the most fantastic growth in its history. We cannot afford to sit back and allow that growth to be indiscriminate. Some form of planning and zoning, therefore, is necessary."

No questionaires were received from Stanley B. Rader, R; John R. Lesoine, D, and Willard D. Quick, D.

Sheltered Workshop At 'Y' Monday

STROUDSBURG — The Monroe County Sheltered Workshop Committee will hold an information dinner at the YMCA Monday night at 6:30 for about 50 invited guests.

The need for and methods of teaching the mentally and physically handicapped to be employable will be explained by four speakers.

They are Gerald Weinstein of the State Department of Mental Health; Walter George of the Wyoming Valley Sheltered Workshop in Wilkes-Barre; Dr. James Reed of East Stroudsburg State College, a member of President Kennedy's committee on employment of the handicapped; and John Abbruzzese, Monroe County school psychologist and co-chairman of the county sheltered workshop committee.

Gallagher Gouldsboro Post Head

GOULDSBORO — Edward Gallagher was elected commander of American Legion post 274 at a meeting Wednesday in the legion home.

Others elected to office were Paul Walker, first vice commander; John Coslett, second vice commander; Andrew Major Jr., finance officer; Joseph Wertis, post service officer; the Rev. Edgar Brill, chaplain; James Matthews, historian, and Joseph Ravina and Robert Scott, sergeants at arms.

It was announced the post would start serving a weekly dinner on Saturday afternoons. The first dinner is scheduled for May 18.

Major reported that the annual Memorial Day program of the post will include a parade from the railroad station to the cemetery and return to the legion.

The program at the cemetery will include a speech, placing of a wreath at the monument and taps. A short concert by Keystone Grenadiers Drum and Bugle Corps., East Stroudsburg will be held at the post home. Also scheduled is a flag raising ceremony.

N'fld Girl Leads Panel At Rally

NEWFOUNDLAND—The spring Youth Rally for the Moravian Eastern District was held at Camp Hope, N.J., with the Rev. Larry T. Lindenmuth, Elaine Peet and Shirley Smith attending from the Moravian Church here.

Shirley Smith was one of seven young people to head a group discussion and participate in a panel.

Rev. Lindenmuth installed the newly - elected Regional Youth Council officers. He is Regional Youth Council Ministerial Adviser, appointed by the Commission on Christian Education of the Moravian Church.

Weather Outlook For Five Days

Five-day forecasts for May 11 through May 15:

Eastern Pennsylvania, New Jersey, Southeastern New York — Temperatures are expected to average 2 to 7 degrees above normal. Turning cooler late Saturday, continuing Sunday and then moderating and becoming warmer. Precipitation may total from four-tenths to six-tenths of an inch as showers on Saturday and again towards the end of the period.

Western Pennsylvania — Temperatures will average 3 to 6 degrees above normal. Much cooler over the weekend but warmer again next week. Precipitation will average around one-half inch in showers at the start of the period and towards the middle of next week.

Western New York — Temperatures will average from normal to 3 degrees above normal. Cool over the weekend followed by warmer weather next week. Precipitation will average from one-quarter to one half inch in showers at the beginning of the period and again towards the middle of the week.

Middle Atlantic States — Temperatures will average 5 to 8 degrees above normal. Turning cooler over the weekend, then becoming warmer. Precipitation will average from a quarter to a half-inch occurring Saturday and probably Tuesday or Wednesday.

who can do it . . . . .

Can't do it yourself? Check below to find "who can do it"

BANKING SERVICES

Express Drive-In Window Arlington Branch The First Stroudsburg National Bank

FREE PARKING
19 Handy Parking Spaces available at no charge when you do business at ESNB.
EAST STROUDSBURG NATIONAL BANK "The Friendly Bank" (Member FDIC) 421-1330

BARBERS

For "Shear" Delight See Ernie Schwartz, 520 Main Open 9 to 6 except Wed. 424-1821

HAIRCUTS by appointment. E. "Turk" Rahn, 629 Main St., Stroudsburg. Dial 421-8441

BUILDERS AND MASONS

ADDITIONS. Alcoa Aluminum siding, roofing and remodeling. Richard Gaunt, 421-1871.

ADDITIONS—FREE ESTIMATES REMODELING — NEW HOMES Tom Phillips Ph. 992-4236

BUILDING CONTRACTORS NEW HOMES Carpentry—Masonry—Alterations RUDY AUER 992-6236

CARPENTRY, Masonry, General Home Improvements. Estimates on request. George V. Oliver, RD 3, Stroudsburg Phone 424-1422.

CELI COMPANY, Inc. BUILDERS Commercial, Industrial, Residential DIAL 421-3678

E. W. GROSS & SONS Custom Homes, Designed & Built Mt. Pocono 839-9101

FRANK MASTEN BUILDING CONTRACTOR Custom Homes—Remodeling and Repairing. Columbia, N. J. 201-496-5285

GENERAL BUILDING CONTRACTOR HARVEY HUFFMAN 421-0200

General Bldg. Contractor John S. Muller Dial 421-3239

GEORGE A. SCHIMPF General Building Contractor, Alterations, RD 2, Stbg. Dial 992-4657.

HARRY HOUCK Carpenter, Building Contractor RD #2, Stbg. 421-5480

JOHN WOLFF—Masonry Distinctive Exterior & Interior R. D. 2, Stbg. 992-4584

LEROY B. SMITH, CONT. New Homes • Remodeling House Moving 421-0591

MARSHALL Keiper & Son, Building Contractor, general carpentry, Bushkill 588-6606.

STONE Mason Contractors. Fireplace, patios, alterations. Anton Ascheri & Son. 992-4206.

WILLIAM MARVIN All type contracting - Building 190 Stokes Ave., E Stbg. 421-1981

BUILDINGS, STEEL

ENGINEERING, designing and erection. Parkersburg Steel buildings. Up to 120-ft. clear span. John S. Muller, Inc., 517 Main St. 421-3239.

CAR RADIO SERVICE

REACH your destination pleasurably with a properly repaired and working car radio. Wade's Radio Service, 790 Milford Rd., E. Stbg. 421-7141.

CARPET SERVICES

ADAMS carpet and rug cleaning service. Free estimates. 992-4710.

CESSPOOL & SEPTIC TANK

CALL a specialist for septic tank & tile field work. C. M. Getz, Brodheadsville. 992-4857.

SEWERAGE SERVICE. Cleaning, Installing W. J. Halterman. 421-3934

CHIMNEY CLEANING

100 H.P. Vacuum Cleaning HENRY PLATT, 421-3859 415 N. 8th, Stroudsburg, Pa.

ELECTRICAL REPAIRS

ALL TYPES OF ELECTRIC MOTOR REPAIR Stroudsburg Elec. Motor Service 12 N. 8th St., Stbg. 421-8909

ED RAHN ELEC CONTRACTING Matt Kime's Electric Shop. Fixtures. Repair, outdoor Lighting. 7 N. 6th St., Stbg. 421-3490

EINAR WILLIAMS ELECTRIC Motor Repair, Rewinding. Tannersville, Phone 421-6757

HENRY F. PETERS Electrical Contracting Lighting—Heat—Power 141 Centre St., E. Stbg. 421-4440

WILKINS ELECTRIC "For All Your Electrical Needs" Service To Homes, Hotels, Camps. Tanite Rd. 421-1464 Div. of D. Kats & Sons, Inc.

EXCAVATING

Ability Plus Experience POPE'S Contracting Service For Quick Delivery of Fill, Crushed Stone, Shale Dial 421-1350

BULL DOZING, shale, top soil, fill dirt, lawn building. Wm. Perry, 421-6290.

CLEAN blue shale, fine or coarse. Topsoil and fill dirt. Lawn building and shale driveways. Light dozer work. Free estimates on all jobs. Phone Chas. Perry 421-0050.

DITCH DIGGING, field drains. William Lutz, 421-8290, 633 Wiley Ave., Stroudsburg, Pa.

EXCAVATING, Grading, Contractor Bulldozer Shovel Trucking. LEON KEIPER, Pk. Pocono Lake 646-2655.

IMPORTANT NOTICE TRUCKERS - CONTRACTORS PLANTS
Individuals Interested In Base or Driveway Material Poconos Newest Site Now Loading Modified Crusher-Run or Coarse Shale
REASONABLY PRICED!
MARSHALLS CREEK STONE CO.
1 Mi. above Marshalls Creek Route 209 Inquire Werry's Motel 421-3041

EXTERMINATORS

INTRUDERS? Bonded exterminators will come and inspect your home. Termites and roaches, ant, bugs and rodents are unwelcome and Ehrlich Service is what you'll need. J. C. Ehrlich, 421-6881.

FURNITURE WORK

FURNITURE reupholstered, free estimates. Dunn Rite Upholstery Shop. 424-1611, 220 Main, Stbg.

GENERAL REPAIRS

TYPEWRITER Repairing — All makes. Woody's Fix-It Shop, 74 N. Crtld., E Stbg. 421-8460.

LAWN & GARDEN

COMPLETE lawn care. Mowing for season. 10 yrs. dependable service. 421-0699 after 7 P.M.

GARDEN plowing or tilling. Lawn cleaning and mowing. No lawn too large. Lester Litts & Sons, 588-6883 or Ray Hartmann & Sons, 421-3326.

Lawn Mowing and Trimming. Alan Keiper 421-0868

LAWN MOWER REPAIR

Get Your Mower Repaired Now! Jacobsen & All Make Mowers Repaired. G. W. SEBRING & SON. Off N. 5th, Ave. C. 421-8880.

HAND lawn mowers sharpened like new. Called for and delivered. Kelly, 421-5415.

PICTURE FRAMING

Custom Framing Old and New Frames Ernest Cron. 421-3709

PICTURE framing Art supplies; every need for artists. 515 Main WALTER LOGAN. 421-0845.

PLUMBING OR HEATING

EMERGENCY plumbing and heating service. Call 421-1464 D. Kats & Sons, Inc., Tanite Rd.

EXPERT Heating System Analysts. See us for advice on your heating problems, additional heating, conversion. FREE CHECK. H. C. ARCHIBALD CO., Art Henning, Owner. 408 Main. 421-7490

REDECORATING

PAINTING PAPER HANGING Free Estimates No Job Too Large OR too Small CALL BILL MYRICK 421-5824

CO-OP PAINT STORE 39 Washington St., E. Stbg. Hydall, America's Toughest Paints

REFRIGERATION SERVICE

HOUSEHOLD refrigeration service. Herman Meinhart, 49 Lackawanna Ave., E. Stbg. 421-3346

SCUBA SERVICES

COMPLETE SCUBA DIVING EQUIPMENT & AIR STATION
Sales—Repairs—Instruction Demonstrations—Salvage Work
- U. S. Divers
- Health Ways
- White Stag

UNITED A & N STORES 508 Main St. 421-4751

SPECIAL SERVICES

ROBERT E. FELKER Registered Surveyor 200 Main St. 421-4410

SEWER, water, gas or ditch digging, all kinds. Building footers, foundation holes, rural garbage disposal pits dug anytime. Private road grading & snow plowing. Coal, shale, fill dirt, hauling. William O. (Bill) Phillips, Del. Water Gap, Pa. 476-0143

TREES — trimmed, topped, rounded, taken down & stumps removed. Free estimates. Ph 421-7495 C. G. Bush & Sons.

TWO broadcasts daily. WVPO Buy, sell rent or trade. fast Radio Want-Ads of the Air. Call 421-2100 to place your ad. results.

WILL clean cellars, any old stuff laying around. Build dry walls and lawns. 421-0798.

WILL HAUL away old furniture. Will care for lawns all summer. 421-0798.

TAILORING

MADE-TO-Measure Clothes. Alterations, Cleaning and Pressing. Rental of Formals. Mansfield The Tailor, 14 S. Kistler St., E. Stbg. 421-1431.

TAILORING for ladies and men. Dry cleaning formals for hire. Nick Falcone, 31 N. 6th St. Stbg.

TELEVISION SERVICE

ALL MAKES! DAY OR EVES.
- SERVICE CHARGE $3.00
- ALL REPAIRS GUARANTEED
- WINEGARD ANTENNAS
- ANTENNA REPAIRS

CARL E. COPENHAVER 421-8257

EXPERT TV REPAIRS MEGARGEL'S, 507 MAIN ST. 421-0360

TILE CONTRACTORS

CERAMIC, plastic, formica tile and floor covering. Ed Treible, R. D. 1, E. S. 421-3949, 421-6508.

VENETIAN BLIND SERVICES

Venetian Blind Cleaning Retaping — Re-cording Dick Shook Floor Coverings 854 N. 5th St., Stbg. 421-0150

WELDING

Electric - Acetylene - Heli-Arc Welding & Soldering of Alum. Sobrinski, 421-0101, E Stbg.

WELL DRILLING

MEL FEHR R. D. 2, Stbg. Route 209 Phone 992-4125 or 992-4004

TOMSIC WELL DRILLING Wind Gap R. D. 1, Pa. Pen Argyl 863-5321

Want to Run An Ad? We'll Do It! Call 421-7349. Ask for An Ad - Writer

Mother's Day In Lehighton

LEHIGHTON, Pa. (AP)—One of the nation's largest and most unusual Mother's Day parties will be held here Saturday. Richard Edwards, a local department store executive, plays host to some 425 mothers—all over 70 years of age.

Edwards got the idea for the parties five years after the death of his own mother in 1934. He has been giving them each Mother's Day since.

"I recall my mother once saying, 'When you're giving flowers, Dick, give them when a person is still living'," Edwards says.

At the first party, Edwards gave flowers and candy to 15 over-70 mothers he invited. Although the guest list has grown tremendously, flowers and candy are still part of the tradition.

The 71-year-old Edwards says the parties have been thrilling—"They have made life worth living."

The mass Mother's Day celebration always turns out some hefty population statistics. Mothers who attended last year had 1,533 children, 3,047 grandchildren, 1,841 great-grandchildren, and 12 great-great grandchildren—a total of 6,433 descendants.

Crandall To Talk At Resort Fete

CANADENSIS — John Crandall will be guest speaker at the Pocono Vacationland Association meeting at Hillside Lodge Tuesday at 7 p. m.

Reservations for the dinner-dance meeting may be made by phoning 595-2522.

PM Art Group Meets Tuesday

STROUDSBURG — Pocono Mountains Art Group will install officers at a meeting at Stroud Union High School, Tuesday, starting at 7 p.m.

The Daily Record
Classified Section
"Big Results . . . Little Cost"
Phone 421-7349
For Direct Line to the Classified Dept.
Phone 421-3000
for Circulation, Display Adv. Business Office and Newsroom

Rates
Minimum size: 3 lines
Minimum charge, $1.00

3-line ad 6 days $2.52
Additional lines .... 14c ea. line per day

3-line ad 3 days $1.53
Additional lines .... 17c ea. line per day

3-line ad 1 day $1.00
Additional lines .... 21c ea. line per day

—Special Commercial Rates on Request—

BOX RENTALS
50c if replies are picked up; $1.00 if replies are to be mailed.

50c service charge added to all charge account bills; deductible if paid within 10 days after receipt of bill.

Adjustments

Errors, not the fault of the advertiser, which clearly lessen the value of the advertisement, should be corrected the first day, when one extra corrected insertion will be made without charge. The Record assumes no responsibility for errors after the first insertion.

Closing Time

Deadline for Classified Display, 3:00 p.m. 2 days prior to publication, except for Monday's edition when copy must be in before 12 noon Friday.

Want Ads accepted from 8:30 a.m. to 3 p.m. for the following day and until 12 noon Saturday for Monday edition.

Want Ads now appearing in the Classified Section, may be cancelled up to 3:00 p. m. Classified Display ads may be cancelled up to 11:00 a.m. for the next day's edition.

Policy

The Daily Record reserves the right to edit or reject any advertising it feels is not in the best interest of the reader.

Robert S. Widmer
Classified Advertising Mgr.

Daily Record Box Replies Received Yesterday: 144, 158, 1779, 180, 181.

Public Notices

Commonwealth of Pennsylvania
Board of Pardons

The following application of the person convicted in Monroe County will be heard by the Board of Pardons at its regular Session on Thurs. & Fri., May 23rd & 24th, 1963, convening at 9 A.M., DST, in the Supreme Court Room, City Hall, Philadelphia, Penna.

Keiper, Floyde Jr., Burg.; Larc.; SCIR.

GEO. I. ROBERTS, Secretary

What's On In The Poconos

Night-Spots, Directions to Resorts, Shoppes, Dining, Sporting and Spots for Children In The Poconos

• NIGHT LIFE

PENN-STROUD TAVERN, Bill Braf—Piano, Organ, Accord. 700 Main, Stroudsburg. Dial 421-2200.

• RESORTS

A LISTING HERE—Can be obtained by calling The Daily Record Classified Dept. Dial 421-7349.

Public Notices

BUDGET NOTICE

The proposed budget of the Pleasant Valley Joint Schools, Monroe County, for the 1963-1964 school year is available for inspection at the office of the Pleasant Valley Junior-Senior High School, Brodheadsville, during regular school hours. Final adoption is set for June 12, 1963.

JEROME A. BLAKESLEE, President

COAL BIDS WANTED

Sealed proposals will be received by the Board of Directors of the Pleasant Valley Joint Schools, Box 43, Brodheadsville, Monroe County, Pennsylvania, until 8 p.m., Daylight Saving Time, Wednesday, June 12, 1963, for furnishing and delivering approximately 1,000 tons of Anthracite Rice coal. Full specifications may be obtained by contacting the Pleasant Valley Joint Schools, Box 43, Brodheadsville, Monroe County, Pennsylvania.

JEROME A. BLAKESLEE, President

NOTICE OF PUBLIC HEARING

Notice is hereby given that a public hearing will be held at the East Stroudsburg Area Joint High School, in the Borough of East Stroudsburg, Monroe County, Pennsylvania, at 7:00 P.M. E.D.S.T. on the 28th day of May, 1963.

The Public hearing will be held jointly by the County Commissioners of Monroe County, and the Borough Council of the Borough of East Stroudsburg, for the purpose of considering a proposal for the undertaking of an urban renewal project by the Redevelopment Authority of the County of Monroe for the area known as Lincoln Avenue Urban Renewal Area, situate in the Borough of East Stroudsburg, Monroe County, Penna., more particularly described as follows:

BEGINNING at the intersection of the western right-of-way line of the Erie-Lackawanna Railroad and the northern right-of-way line of Interstate Highway 80; thence westerly along said right-of-way line to the westerly side of the flood control dike on Brodhead's Creek; thence northerly along the westerly side of the flood control dike and said line extended to its intersection with the northwestern line of Washington Street; thence northeasterly along said line to its intersection with the northern line of Brown Street extended; thence easterly along said extension and the northern line of Brown Street and said line extended to the eastern line of South Courtland Street; thence southerly along said line to its intersection with the northern line of Bridge Street; thence easterly along said line to the Western side of South Crystal Street; thence northerly along line of Ridgeway Street; thence easterly along said extension and said line for a distance of 138 feet to a point, said point being an extension of the western right-of-way line of the Erie Lackawanna and Western Railroad; thence southerly from said point along the western right-of-way line of the Erie-Lackawanna Railroad to the point of BEGINNING.

Being all that land situate in Blocks one through four, and lots one through twenty-five of Block five of property map district 5-1, map 1, on file in the Office of the Chief Assessor for the County of Monroe.

1. The following street and house numbers are affected by said proposal and are included within the hereinabove described project area, viz: House numbers 17 through 91 on the South side of Brown Street; 338 through 473 Lincoln Avenue; 14 through 30 Gilbert; 375 through 387 Hancock; 1 through 5 Garfield; 33 through 121 Harrison; 2 through 29 Rose.

The purpose of the hearing is to consider a proposal for the undertaking of a project by the Redevelopment Authority of the County of Monroe under state and local law, with the federal financial assistance under Title 1 of the Housing Act of 1949 as amended; to acquire land in project area; to demolish or remove buildings and improvements; to install, construct or reconstruct streets, utilities and other project improvements; and to make the land available for development or redevelopment by private enterprise or public agencies as authorized by law. The proposals with respect to relocation policies and the program of the Redevelopment Authority of the County of Monroe with respect to relocation will also be open for discussion at the hearing.

2. At the hearing the governing body shall afford an opportunity to all persons or agencies interested to be heard and shall receive, make known and consider recommendations in writing with reference to the redevelopment proposal.

3. At least 10 days prior to said hearing, maps, the Urban Renewal Plan and Redevelopment Proposal, and the Relocation Plan will be available for inspection in the office of the Executive Director of the Redevelopment Authority of the County of Monroe, Fenner Building, East Stroudsburg, Pennsylvania.

JOHN R. LESOINE
Chairman of the County Commissioners
HAROLD R. WIGGINS
Borough Council President

Public Notices

NOTICE

The proposed budget of the Tobyhanna Township School District for the year 1963-64, is available for inspection at the home of the Secretary until June 7, 1963.

By order of the Board.
GERALD E. HANNA, President
CLARENCE A. MAJER, Secretary
Pocono Pines, Pa.

NOTICE

The resolution of the preceding year adopted by the Board of Directors of the Tobyhanna Township School District, Monroe County, Pennsylvania, which imposed a per capita tax of $5.00 per annum upon each resident or inhabitant of said School District pursuant to authority given by the Act of June 25, 1947, P. L. 1145, has been reenacted without substantial change and the same tax imposed for this year.

By order of the Board.
GERALD E. HANNA, President
CLARENCE A. MAJER, Secretary
Tobyhanna Twp. School District

NOTICE

Every resident or inhabitant of any school district upon attaining twenty one years of age and every person twenty one years of age or over becoming a resident or inhabitant in any school district, shall within twelve months after the happening thereof, notify the proper assessors of his becoming of age, or becoming a resident or inhabitant. Any person failing within said period to notify the assessors of the school district within which he resides, shall in addition to the tax levied by such school district, be liable to such school district in a penal sum equal to such tax.

The name and address of the Assessor of Tobyhanna Township is: Sterling R. Wagner, Pocono Lake, Pa.

By order of the Board of Directors of the School District of Tobyhanna Township.
GERALD E. HANNA, President
CLARENCE A. MAJER, Secretary

NOTICE TO BIDDERS

Sealed bids will be received by the Borough of East Stroudsburg for furnishing and delivering approximately 12,000 pounds of liquid chlorine in 150 pound cylinders at such time or times and in such quantities as may be designated by the Borough Council or its authorized agent.

The price bid shall be the price per pound delivered to the Borough's Garage and Storage Building located on Day Street.

Each bid shall be accompanied by a certified check in an amount equal to ten per cent (10%) of the amount of the bid drawn in favor of the Borough of East Stroudsburg. The certified check will be retained as liquidated damages in case the successful bidder shall neglect or refuse to enter into a contract in accordance with his bid. No bid will be considered unless accompanied by a certified check.

The successful bidder is required to furnish a Performance Bond in the amount of fifty per cent (50%) of the amount of the contract within ten (10) days after the contract has been awarded and upon failure to execute a proper agreement or to furnish Bond within such time the previous award will be void.

Sealed bids must be in the hands of Sterling Cramer, Borough Manager, Municipal Building, East Stroudsburg, Pa., not later than 7:00 o'clock P. M. (EDST), June 4, 1963 at which time said bids will be opened and read in open meeting of Council in the Council Room of the Municipal Building.

The Borough Council reserves the right to reject any or all bids.

By Order of the Borough Council.
STERLING CRAMER, Borough Manager

Funeral Notices 1

STOUT, Theresa Marie, of Pocono, May 9, 1963. Aged 1 month. Relatives and friends are respectfully invited to attend funeral services Saturday, May 11 at 11 a.m. from the Grose Funeral Home. Interment in the Pocono Lake Cemetery. Viewing Saturday 10-11 a.m. GROSE

TIDD, John, of East Stroudsburg, May 9. Private funeral services Saturday, May 11 at 11 a. m. from the Lanterman funeral home. Interment in the St. Peter's Cemetery. No viewing. LANTERMAN.

YOUNG, William James of Gilbert, May 8, 1963. Aged 53. Relatives and friends are respectfully invited to attend funeral services Saturday, May 11 at 10 a.m. from the Our Queen of Peace RC Church. Interment in the Gates of Heaven Cemetery. KRESGE

Cemeteries, Monuments 3

CEMETERY MEMORIALS Lettering, cleaning in cemetery. Bronze plaques, marble & granite. STROUDSBURG GRANITE Co. Main at Dreher. 421-3881.

INVESTIGATE Monroe County's only fully endowed care cemetery! Modern - Beautiful - Convenient LAURELWOOD CEMETERY Stroudsburg, Pennsylvania

Florists 4

PSSSSS TT . . . Kids Flower Gifts for Mom 50c to $3.00 come to EVANS, 1180 Chipperfield Dr.

Lost and Found 7

ALL I want for my birthday is to get my dog "Smudgie" back. He is part boxer and german shepherd, large, light brown, been gone 3 weeks and I miss him. Gary Romanavage, birthday May 6, 8 yrs. old. Call 992-4856 at 6 p.m.

FOUND — Young female beagle hound near Tannersville. Nelson Smith, 421-5298.

LOST: Gold monogrammed pin initials are E.E.K. Between Feb. 15 & May 4 between 5th & 8th St., Stroudsburg. Reward. 421-1326.

Special Notices 8

FLOYD BUTZ For Register Recorder Best possible choice!

GARBAGE dump, $100 yr. or 75c ea. yd. Nothing refused. 588-6728, Winona Falls Rd. off 209.

We are offering a substantial reward to anyone who has reliable information about the teargas bomb that was thrown in the Charcoal Hearth. Information will be held strictly confidential. Nat & Flo 421-4740.

Schools & Instruction 10

ACCORDION lessons. Accordion free while learning. Ivor Peterson. 421-1982. RD 3, E. Stbg.

Private driving lessons. For information Call 424-1078 after 6 P.M. or wkends

'WANTED AT ONCE' MEN 18 & UP
FOR IMMEDIATE TRAINING
HEAVY EQUIPMENT OPERATORS
Men in this field earn top pay. Train now on Bulldozers, Motor Scrapers, Graders, Loaders, Backhoe, Clam Shell, Drag Line, Shovel, Rollers, etc. You will operate the above equipment at our Field Training Center.
LOCATED IN PENNSYLVANIA
Tuition Terms. State Licensed Employment Guidance Service. Send name, address and phone number to:
TRAINING SERVICES
120-H CITY LINE CENTER
PHILA. 31, PA.

Convalescent Homes 11

COUNTRY atmosphere, modern facilities. No stairs. Reg. RN 24-hour care, ambulatory & bedridden. Cherry Valley Convalescing Hotel, Inc., R.D. 1, Stbg. 992-4051.

Professional Services 12

CAN'T save money? Try us! We save you a big 20% on fire & homeowners insurance. Mutual Companies only. Call us for your savings! Frank Gochal, 421-4020.

Chas. J. Clerotta Ins. Agency Insurance Broker 820 Monroe, Stbg. 421-4771

E. A. Bell Insurance Agency To take the "WO" out of worry, See Jack or Harry Mullins 414 Main St. Dial 421-3664

Market Basket 14

APPLES, POTATOES, Eggs; Geraniums 49c; $5.00 a dozen. Meyer's Kwik & Eze Mkt. 611 3 mi. N. of Stbg. Open eves.

Billy's Rawleigh Store, Bakery 149 E. Broad, E. Stbg. Open 8 to 8

FLOWERS and vegetable plants for sale at Anthony's Greenhouse. Sciota, Pa. Turn on dirt road at Old Mill.

FRESH clams, vegetable plants. Blue Spruce shrubs, 25c up. Also other shrubbery at the right price. Gerlach Farmer's Market, Rt. 611, Swiftwater.

HANOVER HOMES
Grand Opening
OF OUR NEW MODEL IN HANOVER FARMS
4 BEDROOMS, 1½ BATHS, 1-CAR GARAGE, FINISHED RECREATION ROOM
COMPLETE ON YOUR LOT $13,990

DIRECTIONS: From Stroudsburg, take Rt. 209 west, then 115 at Saylorsburg. At Wind Gap turn onto Rt. 115 and continue to the West entrance of Rt. 22 By-Pass. Get off the very first exit (Schoenersville Rd.) Go north ¼ mi. and turn right at Hanover Farms. Follow signs to the new model.

PHONE COLLECT BETHLEHEM 867-6565

COLONIALS, RANCHERS, SPLIT LEVELS CAPE CODS

HANOVER HOMES

OPEN FOR INSPECTION
DAILY AND SUNDAY 12 to 8 P.M.
STOP IN TODAY

HANOVER HOMES CO.
Mounted Route 22, Bethlehem DR 5-30-63
Name
Address
City
State Phone
Size of Your Lot

Market Basket 14

FRESH pork chops 69c lb. Ring bologna 79c lb. Fresh eggs and groceries. Hay's Country Store, open 7 a.m. to 10 p.m.—3 mi. N. of Stbg.

GERANIUMS, Double Petunias, Bedding Petunias, Cemetery Pots, Pansies, Mountain Pinks, Snapdragons, Ageratums, Lawn Ornaments & Vegetable Plants. Stop in for your Mother's Day flowers. VAN VLIET'S Flower Market, East Stroudsburg, Rte. 209, 1½ mi. from Dairy King, phone 421-4133. Call before 8 A.M. or after 8 P.M.

N. Y. State Apples, ½ bushel, $1.00. Hay's Produce, Bartonsville, 611.

Hotel & Rest. Equip. 16

PURCHASE DIRECT
London Restaurant Equipment & Supply Co., manufacturers & designers of new & rebuilt Hotel, Diner, Restaurant & Bar Equipment, also glassware, china, silverware & supplies. Technical lay-outs & complete installations. 421-5091. Route 611, Tannersville, Pa.

16-TRAY United ice cube machine, good condition, $200. 421-0871 after 5 P.M.

Wanted To Buy 17

(GUNS) of all kinds, bought for cash. JACK JEWELL'S SERVICE STATION, EAST BANGOR, PA. JU 1-8072.

MERCHANDISE

Antiques, Collector Items 19

CHIPPENDALE blanket chest, 3 drawer, OV Feet, all orig. Portland Auction Gall. 897-6125.

FURNITURE RESTORED
ANTIQUE AND MODERN
ELWOOD FISH 421-2617

Articles For Sale 20

AIR CONDITIONER — Crosley, ¾ ton cooling capacity. Window type. Runs very good, but needs new switch. Operates on 110 V. No special wiring required. $70. Call 421-2722.

Air Conditioners, Dehumidifiers A size to fit every need in home, office or shop. Keep cool in comfort of low humidity. Prevent rust damage, mildew. No money down on Sears Easy Payment Plan. Pick N.E.M.A. Certified model at Sears in Stroudsburg.

ATTENTION Camp Owners: 16 new U. S. Govt. double bunk beds. Foam rubber mattresses with zipper Poly-ethylene custom made covers. Phone Pocono Lake 646-2600.

AUTO Utility Trailer, 2 new tires, tail-lights, 4 ft. wide. Good condition. Only $15. Call 421-0894.

BRAND NEW! 3 piece Bathroom Set—Cast Iron Tub.
$99.95
M. F. WEISS, INC.
Brodheadsville 992-4103

CABINET sink, double drain, white. Metal cabinets, as unit or separate. 2 black wrought iron bunk beds, accessories. 421-7801 after 1 P.M.

CLOSING OUT bamboo and matchstick drapes, cafe curtains and rollups, 50% off on everything. Star Furniture, 727 N. Courtland St., E. Stbg. 421-3081.

CONSOLES, Table models, TV's reconditioned, guaranteed. Cypher's Electric. 421-8140.

Double Beds Complete
Sofabed. Dial
Mt. Pocono 839-9155

FLOWERING shrubs, spirea, wiegalia, mock orange, dogwood etc. $1.49 to $1.69. Jim Canfield's In Bartonsville. G.L.F. Quality. Rt. 611. 421-6990.

4 Used Organs
Wurlitzer — Lowrey — Baldwin & Gulbransen. Stop in and see the new Allen Theatre organ.
SLEEP'S PIANO & ORGAN
245 Washington St., E. Stbg.
421-4770

GROCERY Store equip. 10 ft. meat case, scales, slicer, register gondolas, shelving. Very reasonable. Bangor JU 1-2738.

Articles For Sale 20

GIULIETTI full size accordion, like new. $350. 424-1793.

JUNE BRIDE SPECIAL! Free Refrigerator or gas range with our special 3 rooms of furniture —21 brand new pieces, plus free reconditioned appliance . . . . all for $499. STAR Furniture, 727 N. Courtland St., E. Stbg. (Rt. 209). Dial 421-3081.

KEEP carpet cleaning problems small—use Blue Lustre wall to wall. Rent electric shampooer $1. Pocono Paint-Up.

KNIPE'S
18 N. 6th St., Stroudsburg
Is Your Only 100%
VOICE OF MUSIC
Dealer
Sales and Parts Repair
See The Full Line
of '63 Consoles
Phone 421-8240

MAPLE living room set, good condition. Riding power mower, also power mower with roller. 421-4208.

MEN'S, Women's, boy's Wolverine hush puppies. Also in white. Seymour Shoes, E. Stbg.

MUSSER MARIMBA SET
Two and One-Half Octaves
With Case $210
ALTIERI MUSIC CENTER
398 Main St., Stbg. 421-1000

NEW Spinet pianos, $495 up. 10 yr. guarantee. Arthur Shamp, Piano Tuner, 927 N. 9th 421-3947.

9 CU. FT. refrigerator, like new, 45 lb. cap. freezer top, $80. 839-9776.

PORTABLE perfection kerosene space heater, rarely used, plus new wicks $15.00. 424-1302 after 6 P.M.

PROM or party gown, Sizes 9 & 11 like new. Very reasonable. Electric stove. Very good condition. Combination gas & coal stove. Phone 421-6787.

Restaurant Owners
Before you purchase a griddle or fryer we invite you to—
"TRY BEFORE YOU BUY"
No cost or obligation for a free demonstration. Call your favorite equipment dealer or phone
421-7110

SMALL Weaver pump organ with needlepoint seat. Best offer. 421-8654.

SPECIAL! 5000 BTU 1-Ton Air Conditioners $149.95 while they last! Jewell Electric, Portland TW 7-6101.

STEINHAUER'S
Office Supplies & Equipment
"Bigger Inventory of Better Merchandise"
740 Main, Stbg. 421-4430

THE YARD Shop has all the fabrics, trims and notions to offer you for graduation and June bride formals. Popular shades, as well as your favorites, 209 N. 8th St., Stbg. 421-5209.

2 FOR 1
FILM PROCESSING
SPECIAL
2 prints for the price of one with each Kodacolor and black-and-white film left here for processing.
STROUDSBURG FOTO SHOP
"Big City Savings Hometown"
728 Main St. 421-2830

2 ROW corn planter 1 H.G. with fertilizer attachment, rope trip. Very good condition $125.00, also 2 pony mares and Sorel Stallion with breeding license. Russell Young, Saylorsburg. Phone WY 2-4875.

USED electric ranges, refrigerators, washers, clothes dryers, gas ranges, vacuum cleaners, priced low. J. L. Williams, 472 Main St., Stroudsburg. 421-4910.

WEDDING Gifts in fine early American design. Solid wood, beautiful furniture and accessories. Heritage Shop. 421-4723.

Articles For Sale 20

WEDDING gown, embroidered eyelet over taffeta and lace, size 10, $17. Orchid lace over taffeta, size 13, $7. Both ballerina length. 421-2583.

WURLITZER Reed organ in excellent condition. Cost $1500, will sell for $950. Phone 421-7400 evenings.

Bldg. Supplies, Paints 30

All types of Masonry Supplies, Rock Lath, Plaster, Lime, White Sand, Cement, Brick, Cut Stones, etc.
A. W. ZACHARIAS
455 Chestnut, E. Stroudsburg

BLUE Ridge Lumber, Blairstown, N. J. 201-362-6698 Millwork Free estimates

CEDAR SHAVINGS
Small Bag 85c
Large Bag $2.65
EAST STROUDSBURG LUMBER CO.
226 Wash St., E. Stbg.

HUMUS, lumber, fireplace & stove wood C. H. Walker & Co. RD 2, E. S. 421-2618 after 6

METZGER'S MARKET & BUILDING SUPPLIES
Brick-Lumber-Roofing
SWIFT HOMES—On display
Route 611, Tannersville 421-5711

PLASTIC panels, Clear, colors, designs. Monroe Plastics, Hill St. off Chipperfield Dr.

POCONOS headquarters for lumber, millwork, plywood, hardwood, paint, glass & masonry supplies. R. C. Cramer Lumber Co., East Stroudsburg, 421-6121. Pocono Summit, Portland, Wind Gap.

PREFINISHED paneling Grade A lauan 18c. Natural birch 29c. Highway Lumber. 421-8844.

USED BUILDING MATERIAL
Zuk Lumber & Demolition Co., Rt. 46, Belvidere, N.J. GR 5-4432

WERKHEISER BUILDING BLOCK MANUFACTURERS. Sand-Cement-Gravel. Chimney blocks, vibrated concrete & cinder blocks. Route 611, R.D. 3 Stroudsburg Phone 421-0211

WHEELING corrugated pipe. Sizes 6 inch to 6 feet. Prices from 98c per foot & up. VAN D. YETTER, Route 402, Marshalls Creek. Phone 421-2831

Firewood For Sale 31

Firewood for sale. Very reasonable. Phone 421-4422.

Lawn, Garden Supplies 33

PFISTER Hybrid corn seed. Large stock on hand now! Get your Winmore top grade baler twine now. Used 2 Bottom Oliver plow, several spreaders, ½ ton feed mixer, 6 ft. combine.
MILLER-OLIVER
Brodheadsville 992-4043

$ALE!
Close-Out On All Garden
GAZING BALLS
½-PRICE
Various sizes, mostly silver. Regular $8.75 up
TRADERS
285 Wash. St., E. Stbg. 421-3133

Lawn, Garden Supplies 33

TREES—Evergreens - Ornamentals—Special on Arborvitae. Hart's Sugar Hill Nursery, Greentown, Pa. ORleans 6-3453

Farm Equipment 35

SEE the new 1963 Wheel Horse Tractors Attachments. Frank S. Oyer, Route 209 421-2891

MASSEY-FERGUSON TRACTORS AND FARM MACHINERY
McCulloch - Homelite - Pioneer Chain Saws, Snow Blowers, small tractors, log chains, tire chains, steel cable, Hyd Hose. Time for lawn mower repairs.
RAY HARTMANN & SONS
Off Rte 402, Minisink Hills 421-3326

Livestock & Supplies 36

CANFIELD'S G.L.F SERVICE
G.L.F Quality Feed
315 Main St 421-1821

4 MILK cows, would make good family cow; also young stock, beef type. 421-6558.

FRESH Saanen doe. Gentle, hornless. Milking almost 4 qts. Daily. TB Bangs tested, $40. Hubbard, Effort, 421-6907.

OVER 100 Acres excellent pasture for cattle or horses, water plentiful, catch pen, loading chute. Ray Price, Jr., 992-4900 or 421-2534.

SIX week old pigs. Seward Hawk, near Brodheadsville, 992-4798.

Pets & Pet Supplies 38

OPEN obedience classes for dogs. Starting May 13th. For information call Wisk 421-8248.

PET-BURG 10 lbs. $1.89 Harry Heller 613 N. Courtland St., E. Stbg. 421-8484

Shetland Ponies — 3 Male, 1 Female—From $50 each Phone 421-5438

POODLE CLIPPING
Boarding, Training & Grooming
MARSHALLS CREEK KENNELS 421-4124

Auction Sales 39

EVENING PUBLIC SALE
of Furniture, Bikes, Office Equipment & Interesting Items at their home on Chipperfield Drive, Stroud Twp., 2 mi. after turning off Route 611 at the Beaver House
MONDAY EVENING, MAY 13, 1963—7 P.M.
3 pc. overstuffed living room suite with almost new custom made slip covers, GE 21 in. TV, 2 pc. Wicker suite, 4 chrome dinette chairs, large & small rugs, glass top coffee table, Boudoir chair, beach & lawn chairs, 3 girls bikes (2) 26 in. & (1) 24 in. Late Remington typewriter, Burroughs adding machine, Bellig camera, card table, 2 teen age prom dresses 12 & 14, fur coat size 12, dressers, clocks, books, Hawaiian guitar, doll carriage, 2 hand sleds, garden tools, potted plants, dishes, glassware & hundreds of smaller items. Terms Cash.
MR. & MRS. FRED ANTHONY
Owners
Posten Auction Associates, Wayne R. & Maude Posten, Aucts.

Female Help Wanted 40

DISHWASHER
Eves. 5 to 10, permanent year round. Good pay. Apply Charlton's Lodge-Motel, Rt. 209, E. Stbg.

Auction Sales 39

SALE
SATURDAY
May 11, 1963 at 1 P.M.
At The Red Barn
Sterling Rd., Rt. 196 North, 2 mi. from Mt. Pocono
Used Furniture, garden tools, 1/3 hp Dunlap bench saw, '41 Ford generator, 4 vacuum cleaners in good condition, old kitchen cupboard, student desk, lounge chairs, dining room chairs, radios, old books, dining room buffets, childs wardrobe, complete metal twin beds, metal and wooden double beds, occasional tables, two sno-tread tires 6.00 x 13, fruit jars, 8 bridge lamps with shades, bathroom sink, toilet tank. Many more useful items, terms: cash.
L. J. MORELLI, Auctioneer
Mt. Pocono 839-9185

PUBLIC SALE
— of —
Household Goods, Antiques & Farm Equipment
Saturday, May 18, 1963
12 Noon
Located between Saylorsburg & Kunkletown, 6 mi. E. of Kunkletown, 3 mi. W. of Saylorsburg off Route 115 Monroe County, Pa.

HOUSEHOLD GOODS — Kitchen table and chairs, 3-pc. living room suite, Int. Harvester refrigerator w/freezer chest, 6-pc. dining room suite, china closet, sideboards, extension table, rugs, mirrors, console 21 in. TV, hall valet, porch furniture, kitchen clocks, home-made throw rugs and quilts, carpet loom and carpets, electric washer, Victrola, electric toaster, hot plate, small radio, cooking utensils, dishes, new home-made baby quilts, etc.

ANTIQUES — Hanging lamp w/hand-painted shade, other oil lamps and wall brackets, picture frames, spool-type wash stand, comb boxes, pot belly stove, wooden butter churn, dough box, cane seat rockers & chairs, wash stands, Ironstone pitcher and bowl set, 2 large English family Bibles, love seat w/4 chairs, jugs, flat irons, sleigh bells, dishes, cake trays, cut glass, flower vases, wine glasses, chinaware, cherry pitter, etc.

FARM EQUIPMENT—Int. 10 in. hammer mill, Messinger thresh machine w/blower and self-feeder, 60 in. saw milling saw, drill press, blow forge and anvil, corn sheller, scalding trough, butchering outfit, tools of all kinds and many other articles too numerous to mention.

TERMS—CASH.
MRS. E. A. KRESGE, Owner
CURTIS HOUSER, Auct.
Phone: Mantzville 140-R-21

Auction Sales 39

Regular Sat. Nite
AUCTION SALE
TONIGHT—7 P.M.
at
ROBERTSON'S AUCTION HOUSE
In Neola, Pa.
New & Used Merchandise
Take 209 to Sciota, turn at Stonehaven onto Camp Akiba Rd., proceed few miles to pink house on right with white barn.
Tools, dishware, antiques, bureaus, beds, chaise lounge, lawn chairs, sewing machine, camping equipment, children's toys, bassinette, garden cultivator, garden tools, rugs, quilts, books, many more.
New: Hand tools, household & workshop needs, tool boxes, small appliances, fresh produce, meats & eggs, home canned goods, fishing equipment, clothing & shoes for the entire family. Many things for everyone, come and see for yourselves. Refreshments, sodas, etc.
HOWARD ROBERTSON, Auctioneer

Female Help Wanted 40

BABYSITTER wanted days at my home. 421-0672 between 4 and 5 P.M.

EXPERIENCED BOOKKEEPER TYPIST for year 'round resort. 421-7000.

EXPERIENCED waitress. Apply in person, Colonial Diner, Main St., Stbg.

GENERAL office, steady work. No layoffs, vacation and sick leave. Daily Record Box 179.

JOIN HUNDREDS
of others who are earning a good extra income as an Avon Representative. For interview write Mrs. Ruth Dougherty, Star Route, Jim Thorpe, Pa., or call Easton 252-6256.

MATURE girl or woman for light housekeeping and care of children. Live in; room and board, plus $140 per month. Lovely home, nice surroundings, 20 miles from N. Y. City. Call Port Washington, N. Y. 7-8317 collect.

MATURE woman to help with housekeeping & for companionship. Live in or out. Call 421-7374.

SHOW exclusive fashion jewelry, your area, 1 or 2 evenings, earn $10 to $15 each showing. Compact Kit furnished, no delivering. 476-0166.

Pyrofax
QUALITY CONTROLLED BOTTLED GAS SERVICE
Financing Arranged
POCONO GAS CO.
We Not Only Sell
But Service As Well
Cresco, Pa. 595-2531

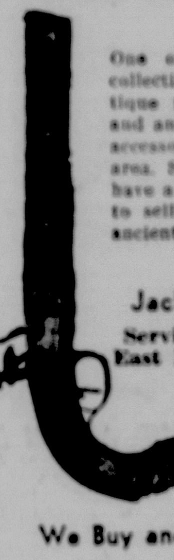

One of the finest collections of antique pistols, rifles and antique weapon accessories in the area. See us if you have an old weapon to sell or want an ancient firearm.
Jack Jewel's
Service Station
East Bangor, Pa.
Phone
JU 1-8072
We Buy and Sell!

Female Help Wanted 40

Sewing machine operators on blouses; experienced only. Apply in person, 10 a.m to 2 p.m. Linda Blouse Co., 137 Crystal Street, E. Stbg. Please, no phone calls.

WAITRESS, Eves 5-9:30, dining room experience, over 21. This can be a permanent year round job. Good pay, better than average gratuities. Apply Charlton's Lodge-Motel, Rt. 209, E. Stbg.

Male Help Wanted 41

ALL around man for general resort work. Good pay. Call 421-6464.

DON'T be all alone. Join the Clan who uses the Daily Record Want Ads. Enjoy extra income

AUTO mechanic, new dealer. Benefits, Good pay. Interviews, Thurs. P. M. and Friday A. M. 219 N. 9th St.

BOYS 14 and over to do part-time route building after school from local office of Country's largest publishers. Work will be temporary but earnings large. For details dial 421-4281 from 3 to 5 daily—no other time.

EXPERIENCED bookkeeper-office manager. Lawton Huffman Co., Inc., Marshalls Creek.

GENERAL office work, Bookkeeping, costing, estimating. Daily Record Box 162.

JANITOR for factory and office cleaning. Only mature and reliable need apply. Mrs. Eden, 421-4110.

MAN, preferrably teacher, to supervise kitchen personnel and control inventories. Pocono summer resort, 250 capacity. Experience unnecessary, but must be mature and capable. Write Daily Record Box 166.

MAN, with small family, for dairy farm. Good wages and house. Apply in person, Sylvester Skuba, RD 2, Newton, N. J. On Rt. 94 next to yellow frame church.

Male Help Wanted 41

EXPERIENCED PLUMBER
Ambitious Man Needed For Our Plumbing Dept.
All Wyckoff Benefits Included
- Pension Plan
- Paid Vacation
- Sick Leave
- Liberal Store Discount

5 day—40 hour week
Apply
Personnel Dept.
A. B. WYCKOFF

MAN to work in Photo Lab, developing and printing, experienced, part-time or evenings. An excellent way to supplement your present income. Processing for our clients only. Apply Planned Color Brochures, Inc., 18 N. 7th St. 421-6100.

SERVICE SALESMAN
MEAT PRODUCTS
WELL ESTABLISHED territory, well accepted products, earnings in excess of $100.00 per week plus liberal benefit schedule. Write details of experience, education and personal data to Daily Record Box 180.

Male Help Wanted 41

OUTSIDE man to take care of flower beds, lawns, etc. Steady job or seasonal, live in or out. Vacation resort. Phone 595-7417.

PARTS Manager. New auto dealer. Benefits. Good Pay. Interviews Thurs. P. M. and Friday A. M. 219 N. 9th St.

SOCIAL DIRECTOR
For summer season. Experienced. Call 421-8651.

2 MEN wanted for shipping dept. Apply in person. Val Gap Distributing Co., 318 North Broadway, Wind Gap.

WONDERFUL opportunity for man over 21 interested in a business career; clerical work, steady, pleasant environment, paid vacation and fringe benefits. Daily Record Box 168.

Male & Female Help 42

BILLING Clerk, good at figures, shorthand required, billing experience preferred. Apply in person VAL-GAP Distributing, 318 Broadway, Wind Gap.

BOOKKEEPER full time. Experienced. Benefits. Interviews Thursday P.M. and Friday A.M. 219 N. 9th Street.

DISHWASHER. Steady year round work. 421-7000.

EXPERIENCED kitchen cook, 4 to 12. 421-9260. Koehler's Diner, W. Main.

Have Controlled Comfort
In Every Room
With A
DELCO BOILER
A Product Of
General Motors
Oil or Gas
Convert or Install Now and Be Worry Free
GM Delco Cooling Heating
Gas Economy Service, Prestige
H. L. Cleveland Co., Inc.
15 Crystal St., E. Stbg.
421-4301

THUNDERBIRD INN
Phone 839-9100 Rt 611 - Mt. Pocono, Pa.
Presents Music Tonight By
The JESTERS
DANCE & "LIVE IT UP"
At The FIRESIDE BAR

NOW—SWIM IN YOUR OWN BACKYARD!

(and the savings may pay for your pool in just one summer!)

A SUMMER VACATION FOR THE WHOLE FAMILY RIGHT AT YOUR BACK DOOR!
This is how your backyard can look! A pool enhances the beauty of your home and greatly increases its value. You'll be the envy of your neighbors!

See this exciting, newly designed, electronically tested vinyl pool. Guaranteed for 5 years against all type weather. Extremely tough and without the maintenance costs of more expensive type pools.

No Painting—No Repairing Cracks

Sizes 12 x 24, 12 x 27
16 x 34, 20 x 40

For Less Than $240 Down You Can Have Your Own Pool

See this Model by Phone Appointment

PAUL L. EDINGER
Bermuda Pools — Off N. 5th St. at Shook Ave.
1306 Spruce St. 421-4730 — 421-8963

Sample Listings
$2.00 each

JONES—In memory of Pvt. Robert Jones, Company A, 2nd Battalion 22nd Marines, who died Feb. 19, 1944 at Eniwetok. Son of Mr. and Mrs. John Jones.

SMITH—In loving memory of the late John Smith who passed away May 26, 1947, husband of Mary Smith, father of John, Jr.
Wife and Son

MEYERS—In loving memory of Mary Meyers who passed away May 2, 1937.
To know her was to love her
Both for family and friend
And the sweetness of her memory
Time can neither dim or end.

13 to 24 lines $2.50
25 to 36 lines $3.00
Over 36 lines $3.50
Maximum size 48 lines

Honor the Memory

of Your Departed Loved Ones

On Wednesday, May 29th

The Daily Record

Will Publish a Special

"In Memoriam"

feature dedicated to the memory of those who have passed on. All names will be listed in alphabetical order.

You can revere the memory of your loved ones in this dignified, modern manner most effectively and economically.

The names of each fallen veteran will be preceded by a star.

DIAL 421-7349

To those people who choose to write in: Please use this form below, and enclose your own poem, or by your request we will furnish one of ours that is appropriate for you

C/O Classified Memorials
THE DAILY RECORD May 1963
Stroudsburg, Pa.

Enclosed find .... dollars .... cents. Please print the following memorial on your Special Memorial Day Page to be published on May 29th. Instructions: Please fill in form and in order to avoid errors, please print in pencil.

........................In memory of the late........................
(Last Name) (Full Name)

.... of ....
(State Relationship) (Name)

of ....
(Give Street Address) (Give City)

Who passed away ....

....
(Signed)

....
(Your Address)

☐ Do you wish us to include a poem?

REMEMBER THE EDEADLINE IS FRI. THE 25th. DON'T DELAY! SEND IT TODAY!

WE'RE HERE TO SELL & SERVICE MOWERS & TRACTORS

. . . with a crackerjack serviceman on the staff, we're going to stand behind every piece of mowing equipment we sell with top quality service! Our leading lines, Homko and Panzer are the kind of products we can sell with pride and confidence. Let us prove their quality to you. Come in and let us show you their features—or call, and we'll come to see you! We take trade-ins and finance.

Homko
Riding Rotary Mower
Priced So Low!

NOW . . . ONLY
Reg. $269.95 $229.95
for the brand new 24"
Homko
Lawn Dart
model 1236

DOLLAR FOR DOLLAR, FEATURE FOR FEATURE . . . NO OTHER RIDER OF COMPARABLE QUALITY AT THE PRICE!

- Ride-A-Matic handle control.
- Rugged all steel 4-wheel construction.
- Swing-away Flexor-blade; Lifetime crankshaft guarantee.
- Instant Spin-Start.
- Cutting height adjustment.
- 3½ h.p., 4-cycle engine.
- Simple blade disconnect.
- Forward, reverse and neutral.
- Choke-o-Matic throttle.
- Leaf mulcher included.

PANZER
A MAN'S KIND OF TRACTOR
MAKES THE TOUGH JOBS EASY!

The Compact Tractor For Lawn and Garden

It's Tough! PANZER puts more muscle into every job! Features all-welded heavy steel frame, cast iron grill and front axle. Full size auto differential handles up to 15 times the power of the husky, hefty, 6 hp or 7 hp engine! Weighs in at 500 lbs. plus—with ground-hugging stability to take hills in stride.

Handles like a sports car—with positive action geared steering, 3-speeds-forward, Glidematic Drive. Instant forward and reverse at the flip of a lever. Independent rear wheel brakes let you "spin it" on a dime!

Get a No-Obligation Home Demonstration! See Why We Say: IF YOU WANT A TOY—BUY A TOY. IF YOU WANT A TRACTOR, BUY A PANZER!

25 Hard-Working Attachments

FOR FREE DEMONSTRATION CALL 421-6990

MOWER SALE NOW!

Squire - Applegate Roto Tiller
Reg. $124.95
Special $114.95

Squire-Applegate 22" Rider Reg. $199.95	Special $169.95
Homko 22" Push Type, Adjust. Wheels, 4 Cycle Reg. $99.95	$79.95
Squire-Applegate, 22" Self-Propelled Reg. $104.50	Special $85.95
Homko 22" Self-propelled, Hi-Low Gear Range Reg. $139.95	Special $124.95
Squire-Applegate 18" Push Type Reg. $59.95	Special $49.95
Homko 22" Push Type Reg. $69.95	Special $61.95

—Note: All above mowers carry lifetime guaranteed crankshafts!

Crusader 22" push-type Reg. $61.95	Special $51.95

Jim Canfield's In Bartonsville
"POCONO'S NEWEST LAWN & GARDEN CENTER"
4 Miles N. of Stroudsburg On Rte. 611, Open 8-5 P.M.—Fri. 8-9:30 P.M.

Powerful Classified Ads reach both eager buyers and window shoppers

There's no work to it when you exercise your salesmanship the classified way. Let a qualified ad writer powerpack an ad for you. Dial 421-7349 . . . you can charge it, of course.

Male & Female Help 42

LOOKING for a local couple for a full-time year-round job as steward and stewardess of a Pocono fish and hunting club of 30 Protestant members. Must be capable of serving meals to 15 to 25 on summer weekends and 10 to 20 on winter weekends. Write Daily Record Box 158 for specific details.

"PRIMARY TEACHER —Growing school system needs qualified people to grow with it. Attractive salaries. Contact Mr. O'Brien, Principal, Tewksbury Township School, RD 2, Lebanon, New Jersey."

Jobs Wanted—Female 43

WILL DO cleaning, waxing, cabin work. Need transportation. Call 421-1316 after 5.

Jobs Wanted—Male 44

ACCOUNTANT: Bookkeeping, Payroll, all records and Tax Returns, part time, seasonable. Write Daily Record Box 168.

"VESTELLS", 4-piece rock & roll combo desires employment. Call 421-0535 after 4:00 p.m.

Apts. Furn. or Unfurn. 49

3 ROOMS, good location, tile bath, private entrance, blinds, modern. 421-7775

Apartments, Furnished 50

Fully furnished trailer at Shafer's Trailer Court RD 2 E. Stbg. 421-9210

MT. POCONO: Spacious 1 and 2-bedroom apts. Oil heat and utilities furnished. 839-9822.

3-ROOM apartment with heat furnished. Inq. Silverman's Store, Wash. St., East Stbg.

3 ROOMS, bath, heat, hot water, cooking gas supplied. Suitable for 1 or 2 Adults. 414 King St., E. Stbg.

2-BEDROOM trailer for rent. 1 mi. West of Shafer's School House, Rt. 209. 421-1611 after 4.

2 ROOM furnished apt. 729 Main St., Top Floor. 421-7044

Apts., Unfurnished 51

E. STBG. 5 large rooms, bath. Porch, bkfast nook, garage. Ample storage. 421-1362.

EFFICIENCY apt. for single or business couple. Available immediately. 171 Washington St., East Stbg. 421-6151.

1ST FLOOR, near Ronson plant, heat & hot water furnished, 4 rooms. Preferably adults. $65. Call after 4 p.m. 476-0072.

1ST FLOOR, 3 spacious rooms and bath. Immediate possession. Heat and hot water supplied. 62 Analomink St., E. Stbg. Call Star Furniture. 421-3081.

4 ROOMS, freshly painted, toilet, but no bath, on Gilbert St. $36. Inq. 60 Brown St., E.S.

MAIN ST. 4 rooms, bath, available June 1. Inq. Harold's, 522 Main, Stbg.

MODERN 2-bedroom Apt. Heat, hot water, refrigerator and range supplied. Inq. Woman's Shop, 615 Main.

NEW apartment, just decorated. Four beautiful rooms and bath. Floor covering in every room, individual thermostats. Private parking. Quiet, dignified home, just a few steps from the center of town. Ideal for business or professional couple or single person. Rent $90 month. Apartment must be seen to be appreciated. Located 804 Main St. Call 421-1464.

NOW RENTING: NEW LINDBERGH MANOR GARDEN APARTMENTS. Each unit has 4 rooms & bath. VITO CONST. CO. 421-7964.

2nd FLOOR, 884 Scott St. 4 rooms, bath. Dial 421-8122.

SHAWNEE area: 4 large rooms in Colonial home. Private entrance. Heat & hot water furnished. Knotty pine cupboards. Baseboard heat. $75. 421-2934.

4 ROOM APT. WITH PORCH, 2ND FLOOR, CRYSTAL ST., INQ. SILVERMAN'S STORE.

SPACIOUS 5-room second floor apt with private entrance, heat, hot water and blinds. Available June 1. 421-8584.

STBG.: 4 ROOMS, 3rd floor. 421-6810 Lenape Apts.

3 ROOMS and bath, heat and hot water furnished. 2nd floor private front and back entrance 421-4890.

3 ROOMS & bath on second floor with 2 finished rooms & bath on third floor, utilities except phone are supplied. 514 Sarah St. 421-2012 after 4:30.

3 ROOMS, bath, hardfloor floors, venetian blinds, heat and hot water furnished, extra nice. 421-8641 before 6.

2½ rooms, studio apt. centrally located at 8th and Ann Streets. Venetian blinds, asphalt tile floors throughout. Individually controlled, hot water heat. Inq. at office 742 Ann St.

UPSTAIRS 4 rooms, refined family, reasonable, quiet surroundings. Near town. Call 421-6995. If no ans. 421-4367.

WATER GAP, 5 rooms, kitchen and bath. Also 3 rooms and bath. Heat supplied, reasonable. 476-0001 after 3 or weekends.

Houses For Rent 52

5-ROOMS and bath, garage. In country. Will accept one child. Rent $45. Phone 421-8528.

HALF-double house, 6 rooms and bath, available immediately. Dial 421-7293 for details.

JUNE 1st, 6-room, all improvements, 2 porches, garden. 421-0147 between 4-6.

MT. NEBO Drive, country residence, 3 bedroom, oil heat, near Shawnee and Thruway. Furnished or unfurnished. Beautiful setting and view of surrounding countryside, swimming pond and out buildings removed from house. Season or year around $1200.00. 421-7108.

MT. NEBO Drive summer cottage, 2 bedrms., liv. rm., kitchen & bath. Season $300.00. Available now. Phone 421-7108.

½ DOUBLE 6 rooms, gas heat, garage at 390 N. Courtland St. Harry Mackes. Call after 7 P.M. at 185 Clermont Ave.

3-BEDROOM house, Stbg., newly decorated, oil heat, screens, yard, $75. 421-2306.

3 ROOM and bath bungalow at rear of 182 Lenox Ave., E. Stbg. All improvements. Apply Sunday after 10 A.M.

WASHINGTON St. 4 bedrooms. Newly decorated. Automatic hot water heat, yard. 421-4208.

Furnished Rooms 53

NICELY furnished. Central location. 723 Monroe St.

ONE ROOM at 806 Monroe St., Stroudsburg. Call Mrs. Darr 421-2586.

SMALL TALK by Syms

"Get a load of that painting . . . I wonder how it got by the censor."

"That's no painting . . . You're looking out a window."

Cottages, Camps For Rent 57

CHARMING one and 2-bedroom housekeeping cottage-apartments mountain-top high where it's cool and woodsy, between Skytop and Buck Hill. Private (no resort), new, modern, clean! Heated, all conveniences, completely furnished. Write Mrs. Michael Stirr, P. O. Box 38, Skytop, Pa.

Cottages, Camps For Rent 57

6 HOUSEKEEPING cottages for family vacations. By week, month or season. Call 588-6693.

Business Rentals 58

IDEAL for beauty salon, office, shop, 835 Mo. 16' x 22'. Main St., Mt. Pocono 839-9619.

2-CAR GARAGE FOR STORAGE OR REPAIR SHOP INQ SILVERMAN'S STORE

Office Space For Rent 58A

SUITE of 3 offices at 171 Washington St., East Stbg. Excellent location. Only $60 mo. Dial 421-6151 for inspection

Garages, Storage Space 59

STROUDSBURG — Garage for rent. Between 9th and 10th St. Call 421-8521 after 4 p.m.

Wanted To Rent 60

EDITOR, with wife and two young children, wants to rent house with three bedrooms within walking distance of Daily Record or in country near Stroudsburg. Call Jim Ottaway, 421-3000.

HOUSE with 3 bedrooms and den in nice residential section of Stroudsburg or nearby. Immediate occupancy. Write Box 167, The Daily Record or call Pen Argyl 863-4136.

Realtors 61

HEBERLING REALTY CO.
15 So. 7th St. Stbg.—421-5930
Jack L. Harris—Sales Rep.
T. A. Shaw—Effort Office Rep.
Kresgeville 681-3924

DALE H. LEARN, Realtor
Route 196 Paradise Trl., E. Stbg.

WALTER H. DREHER, Realtor
551 Main St. Phone 421-6141

Houses For Sale 62

AIR CONDITIONED ranch house in Clearview School area, 4 bedrooms, 2 baths, den, completely carpeted. 421-1543.

ALL BRICK RANCHER with ATTACHED GARAGE IN CLEARVIEW SECTION

For the busy housewife this luxury built practically new dwelling, boasts 6 nice rooms (3 bedrooms) sparkling fresh and packed with scores of features for easy living. Reduced to $18,000. For full particulars and appointment to inspect call Jack Harris 421-1652 or

HEBERLING REALTY CO
15 So. 7th St.—421-5930

AMAZING OFFER!
New 3 Bedroom Ranchers
$13,990 & Up
Only 10% Down
Located on King St., Stroudsburg. Homes have full basement & garage. Offer Limited 2 Weeks.
VITO CONSTRUCTION CO. Phone 421-7964

Announcing Our
OPEN HOUSE
SAT. & SUN.
From 10 A.M. - 7 P.M.
at
Sand Hill Estates
CUSTOM, QUALITY HOMES
on one-acre plots
Model Now Ready for Inspection

75-ft. Rancher with spacious 22-ft. living room with attractive white stone fireplace, company-size kitchen with walnut cabinets and dishwasher, plus full dining room. Also 3 large bedrooms with double closets, large ceramic bathroom and an extra lavatory, attached and fireproofed 2-car garage with entrance directly into basement or house. Oil fired baseboard heat.
Directions: Take Route 209 West, turn right at second blacktop road after passing Circle Motel.

George A. Schimpf
— BUILDER —
Sciota, Pa. Dial 922-4037

BELLAIRE white cedar log cabins. Year 'round or summer living. Easy financing. From $2500 421-4537.

BEST buy for your money! 3 bedrooms, ceramic tile bath, Large modern kitchen, full basement. F. J. Young, Builder. Phone 421-4313.

Delightful Village Home

Four rooms and bath, year 'round home on 1¼ acres. Garage and guest cottage. Plenty of room to grow your own vegetables. $10,500.00.

Walter H. Dreher, Realtor
551 Main Street, Stroudsburg
421-6141

Houses For Sale 62

BRODHEADSVILLE 4 rooms, bath, enclosed porch, electric artisian well, lot 125 ft. front x 200, macadam road. Beautiful quiet location. More land available. Clear deed $5500. Daily Record Box 169.

CHIPPERFIELD Drive: split level, 8 rooms, 2-car garage, 6 yrs. old. Equipped with fire alarm. Asking price $18,900. For appointment call 421-7678.

DOUBLE house, excellent condition. It has paid for itself in 13 years. It can do the same for you. Wonderful investment and home 61-63 Prospect St., E. Stbg. Call 421-6575 after 5 or weekends.

DUPLEX HOME
910 Main St., Stroudsburg
Sacrifice $15,000.

DUTCH COLONIAL, 9 rooms, 1 full bath, (2) ½ baths, 4 bedrooms, large living room with stone fireplace 2½ acres of landscaped beauty, 2 car garage, 20x40 pool, many extras—$22,000.
L. M. RAMSEY, Realty
Tom Manley, Salesman 421-2849

CUSTOM Built Homes on Norton Road in the select residential Glenbrook area. Melvin & Marley, Builders, Stbg., Pa. Phone 421-6650 or 421-5453.

FIVE room bungalow with bath, three room bungalow with bath. Located at 182 Lenox Ave., E. Stbg. on one lot, both with central heating $6,500. Call Washington, N. J. 689-3719 or apply on premises Sunday after 10 a.m.

4 ROOMS & bath home. Auto. heat, full basement, approximately 1 acre. Rural mountain section setting near Shawnee. $7,500. Terms. 421-3437.

HILCO Homes Nationally famous quality. From $8,000, no down payment. G. Gould, 421-3238.

INCOME property 2 homes, 3 bedrooms each. Oil heat. 646-2062. Mrs. Ernest Miller, Pocono Pines, Pa.

Interested In A Home?
We have over 100 properties now available in the Poconos.
Call for further details.
NATHAN ABELOFF
180 Grand St., E. Stbg. 421-6073

LAKE VALHALLA
2 yr. old 3-bedroom house with attached carport. Macadam driveway. Aluminum combination windows and doors, finished recreation room in basement. Attic storage space. Situated on a 1/3 acre landscaped lot. $15,900. Very low down payment with long term mortgage. Call 421-2289. Tom Luzzi.

Lake Front Cottage

Located on a private lake, club plan, 12 miles from town. Substantial home, four rooms, completely furnished. $7000.00. Details phone

Walter H. Dreher, Realtor
551 Main Street, Stroudsburg
421-6141

NATIONAL HOMES
On Your Lot—No Money Down
Seip, Mt. Pocono — 839-9100

NEW 3-bedroom rancher with full basement, beautiful view. Harvey Huffman 421-0260.

NO TIME TODAY

If you were building a new home today, would you have the time and patience to spend hours each day checking the materials and workmanship from start to finish? When this brick home on Scott Street was built the owners did. The results still show. Walls and floors look like the day they were built and a new kitchen has been installed. Four large corner bedrooms, bath and lavatory, dining room and living room with fireplace. For complete details telephone

Walter H. Dreher, Realtor
551 Main Street, Stroudsburg
421-6141

OFF N. 5th. 5 room brick. Youngwood Drive, $13,900. Call 421-5406.

1-A Value Buy BONNY
BONNY HOMES ON YOUR LOT
No Money Down
Call Allentown 435-6261

Houses For Sale 62

REMODELED COUNTRY HOME ON 22½ ACRES NEAR SAYLORSBURG

Consisting of frame farm house with 6 rooms, bath, oil steam heat, elec. stove. Can be bought for $16,000. Call T. A. Shaw, Kresgeville 681-3924 or

HEBERLING REALTY CO
15 S. 7th St.—421-5930

RIDGE PIKE HOMES
From $2495. No Down Payment
TOM LUZZI 421-2289

SOUTH side 8 room house, 2 baths, oil hot water heat. Large lot. Information from Box 159 Daily Record.

3 BEDROOM ranchers with garage or carport. Avail. now! L. J. Mansie, Bldrs. 421-1069.

3 BEDROOM ranch type. Full finished and heated basement. North 5th Street area. 421-8057.

382 CHESTNUT, E. Stbg. Sewer paid 2 houses, carport, automatic heat (1) 3 bedrooms (1) 2½ bedrooms with rented apt. $18,500. 421-6979 after 5.

Village by the brook
New homes: Ranch, 1½ story.
Primrose Brae. 421-7427

Suburban Property 63

GILBERT — 4 bedroom house on 6 acres. With barn and out buildings. All conveniences. $16,500. John Nash, Real Estate, Ph. Kresgeville 681-4910.

MODERN 2-bedroom ranch home on 2½ acres; 2 streams, near Canadensis, full basement, 2-car garage, secluded; owner moved out of state. KOEHLER-MARVIN REALTY, Kunkletown. Salesman, D. Robbins, Jr., Tannersville, Ph. 421-4100.

RANCH TYPE HOME 28 x 48 ft. on Route 390, Canadensis. One acre lot, landscaped view. Living room 15 x 28 ft., knotty pine walls, stone fireplace, 2 large bedrooms, large closets. Oil heat. Completely insulated, detached garage. Inspection by appointment. Phone Cresco 595-2578.

Lots For Sale 64

CHOICE building lots, 150 ft. x 50 ft. front, $375. Beautiful, quiet location in Brodheadsville. Clear title. Daily Record Box 160

E. BROWN St. Choice residential lot 165 front x 180, ideal locale near college. Sewer paid. 421-2733 after 6 P.M.

Farms & Land For Sale 66

130-ACRE farm, buildings and stream with 12-acre lake site. Ideal for resort property or golf course, $35,000. Also 450-acres, with 50-acre lake; ready for development $225,000. ProMak Realty, Saylorsburg. Ph. 992-4140.

Out of Town Properties 69

HOMESITE ON A HILL
2¼ acres, half wooded, magnificent view, drilled well, electric pump, sewage disposal, all set for YOUR new home. Ross Township. $2,200. Call Mr. Pearson, Kunkletown 381-3784 or GEORGE B. PLUSH, Realtor, Bangor 581-2125.

1 TO 6 ACRE parcels on State, county or private roads. Laurence Hay, Canadensis. Dial 595-2820.

Real Estate Wanted 71

CASH FOR LAND
Large or small acreage. Proven personal service 43 years. Call or write full particulars if you want prompt attention.
TICE ORGANIZATION
60 N. 2nd St., Easton, Pa.
253-6102

ONE or more acres on or near Rt. 611 between Johnson's Diner and Mt. Pocono. Call David Montgomery, 595-2241, after 6 p.m.

Business Opportunities 72

3 BEDROOM home, 5 furnished housekeeping cottages, state-licensed pool, approx. 4 acres. Located Mountainhome, Pa. Priced for quick sale. For information dial 595-7429.

Investment Opportunities 73

INVESTMENT SECURITIES
Chas. S. Benner & Co. Farr Bldg. Allentown, Pa. 437-5635.

4% RETURN. 85th Series open Commonwealth Bldg. & Loan Asso., 551 Main St. 421-6141

Boats & Accessories 76

18 FT. CABIN Cruiser complete with 60 H.P. Scott Atwater motor and 4-wheel tandem Tee Dee trailer.
16 ft. Cabin Cruiser complete with 33 H.P. Scott Atwater motor.
Both boats fiber-glass over plywood hulls. Inquire at Mt. Pocono Barber Shop or Call 595-2637.

FIBERGLASS boat repair Specialists, fiberglass materials, resins, compounds, supplies. WANT FUN? U - DRIVE - IT Cruise and Ski Boats for rent. Lower rates for camps, counselers, groups, clubs, and honeymooners. Our special this week: Outboard oil $8.95 case of 24 qts. List price $14.40. Bakers Marine, Lake Wallenpaupack.

Boats & Accessories 76

BEAUTIFUL 21 ft. Trojan Sea-Breeze Cabin Cruiser, sleeps 2. Ideal for Wallenpaupack. Will sacrifice. 476-0141.

Mobile Homes & Parks 77

A-1 NEW AND USED HOMES
WITKO TRAILER COURT SALES
Airport Rd., Allentown. 434-9801

AL WALKER, INC.
WINTER DISCOUNT SALE
LARGEST DISPLAY IN EAST
Travel Trailers—Mobile Homes
Save Money and Time. Visit us at Junction 46 & 10, Ledgewood, N. J.

40x20 FLOOR SPACE IN NEW INSTANT HOME
Master Bedroom 10x15, Living Room with Cathedral 13x20, Dining Room 10x10, other Bedroom 8x10 Priced at $7495.

CUSTOM MADE
52x20 Floor Space, 3 Bedroom Instant Home Just Arrived! House-type Aluminum Siding. HOT WATER HEAT. See the Latest trend in Modern living models now on display at
VAN D. YETTER MOBILE HOMES
Take thruway, follow signs to Marshalls Creek, Rt. 209, phone 421-2831. VAN'S the Man who'll save you money!

LAKEWOOD house trailer furnished. 421-3328 after 6 p.m.

New Models
Arriving Daily
50 x 10s equipped, set up $3,695
Bonus—air conditioner or awning
20 wides complete $6,500 up.
Herd Mobile Homes, Inc.
Hwy. 512, Bath, Pa.

RENT: 1 bedroom, $45 mo. 2 bedroom, $50. (Code 717) 839-9378. Mr. or Mrs. Harley.

TRAILER space, can accommodate small and big ones, on Rt. 611, Tobyhanna, 2 mi. from depot. (Code 717) 839-9378, Harley.

20 WIDE
50-FT. LONG
PRE-BUILT HOME

Equipped with hot water baseboard heat, wall-hung range and glass - enclosed oven. Tiled bath, wall-hung radio-stereo set, washer, screened-in porch, solid maple bedroom suites in all three bedrooms, utility room, 10 x 20' carpeted living room.

Many more extras, plus 15-year mortgage financing with NO DOWN PAYMENT to qualified buyers.

See this home . . . only at
CARL & SHIRLEY'S
Marshalls Creek
MOBILE HOME SALES
Dial 421-1598

GET the profitable Daily Record Classified Ad habit now. Call 421-7349 and get started. Just ask for an ad-writer

M'cycles, Karts, Scooters 78

'57 CUSHMAN Eagle with windshield apron and buddy seat. Very good condition. $185. Call 421-5075.

'63 PARILLA motorcycle, $450. Dyson's Cycle Shop. 424-1934. Also accessories.

YOUR gas bill high? Buy a motorcycle—save! Free motorcycle riding lessons. Nevil's, 231 Park St., 421-2545.

Cars & Trucks For Sale 79

'56 BUICK 4-door hardtop. Asking $250. Call 424-1828 after 6.

1956 CHEVROLET 4-door Station wagon with standard transmission. Tucker Chevrolet, 912 Main St., Stbg. 421-5200.

1955 CHEVY, 1956 Ford, 1956 Chevy. John Berger's Gulf, 1319 N. 5th. 421-4633.

'55 CHEVY Station Wagon. Automatic transmission. $550. Can be partly financed. Call 5:30 to 7:30, 421-2683. Jim Agins.

FASTEST AUTO FINANCING IN THE POCONOS!
Just ask your dealer to call Monroe Security Bank & Trust Co., when you decide on your new or used car. Our newest quick service is geared first in speed, savings and convenience.
MONROE SECURITY BANK & TRUST CO.
Stroudsburg-East Stroudsburg
Brodheadsville-Mountainhome
Phone 421-4224

1962 FORD FALCON $2245
TED'S USED CARS
1723 W. Main St. 421-6611.

1960 FORD Falcon-4-door, privately owned, purchased new, still like new. 23,000 miles. $1050. 595-7682.

'51 INTERNATIONAL ¾-Ton pickup 4 x 8 body, $575. Ben Stoltz, RD 5, Stbg. 421-1489.

1962 Chevrolet Convertible V-8 with powerglide and power steering. $2595.
1959 Chevrolet 2 door Sedan 6 cylinder with standard transmission $1195.
1957 Ford Hardtop Coupe V-8 with radio and heater $795.
1955 Chevrolet 4 door BelAir with powerglide transmission and V8 $595.
1955 Mercury hardtop 4-door sedan V-8 with Mercomatic transmission $395.
1955 Plymouth Convertible V-8 with automatic transmission $395
DIETRICH CHEVROLET CO., INC.
Bangor, Pa. Dial 1-215-581-2798

1959 CHRYSLER "Saratoga" 4 door all power very clean, reasonable. Phone 992-4702.

1954 DeSOTO 4 door Station Wagon. Equipped with radio, heater, automatic transmission, very clean, excellent tires. $250 full price. Abeloff Motors, 120 N. Courtland St., E. Stbg. 421-8191.

1956 SUDEBAKER 2-door Station Wagon V8, automatic transmission, $250 full price. Abeloff Motors, 120 N. Courtland St., E. Stbg. 421-8191.

'59 OLDS
SUPER 88
Hardtop Coupe
A striking blue & white tutone with whitewall tires and full power equipment. If you're looking for a finer used car be sure and see this locally traded 1-owner car. Newly state inspected, "Jolly" reconditioned and equipped with automatic transmission, radio and heater.
Jolley's Auto Exchange
W. MAIN ST. DIAL 421-7646

Cars & Trucks For Sale 79

1961 RAMBLER Station Wagon. Automatic transmission, low mileage. $500 down. Courtland Motors, Rambler-Jeep Dealer, 26 N. 2nd St., Stbg. 421-0880.

McCambridge Chevrolet
New & "OK" Used Cars & Trucks
Canadensis Cresco 595-7111

'58 MERCURY 4-door 9-passenger station wagon, $850 A-1 condition. Ph. 421-7461 or 421-9142.

1949 PLYMOUTH 4-door sedan in running condition. As is, $60. 421-0041.

1958 CHEVY ½-ton truck. 595-7353 after 5:30 p.m.

'58 FORD 4-door hardtop, automatic transmission, radio and heater. 421-4893.

1961 RAMBLER
Station Wagon
6 cylinder with Standard transmission
1960 CHEVROLET
Biscayne 4-Door Sedan
V8 Standard Transmission
1958 CHEVROLET "Impala"
2-Door Sport Coupe
V8 with automatic transmission
1955 CHEVROLET
2-Door Sedan
1957 CHEVROLET
"150" 2-Door Sedan
HARVEY G. DIETRICH
Chevrolet Sales & Service
Open 'til 9 Pen Argyl 863-4198

CHEVROLET, 1957, ½-ton pickup. Good condition, $400. Water Gap Country Club. 476-0300.

'55 CHEVROLET 4-door sedan. Good condition. Only $150. Call 421-8407.

POCONO AUTO CO., INC.
1050 Congdon Ave.
Stroud Shopping Center 421-9044

1961 RAMBLER Ambassador Super power steering, power brakes, automatic transmission, deluxe equipment throughout.
1961 PONTIAC "Safari" 6-Passenger Station Wagon.
1955 PONTIAC 4-door Sedan with Hydramatic transmission.
GEORGE S WAGNER
Pontiac-Tempest Sales & Service
Mt. Pocono 839-9702

SLATE BELT BUICK
Good Selection of Excellent 1959-61 Buicks Now!
718 S. Main St., Bangor
JU 1-5822

1954 STUDEBAKER ½-ton pickup truck $275. Bangor 581-3825. Carl Roddinger.

THE WORLD'S BEST CARS
HILLMAN - SUNBEAM
Sales and Service
TOWNSEND MOTORS
1101 N. 5th St., Stroudsburg
Phone 421-2541

1962 VOLVO PV544
1960 VOLVO PV544
BAYLOR MOTORS
SAAB - Triumph - Volvo
Sales and Service
N. 9th St., Stbg.—421-4140

Auto Parts & Tires 80

NEW DUNLOP TIRES
As Low As $12.95 + Tax
And Recappable Casings
All Size Dunlop
Foreign Tires
In Stock
BILL DEIHL'S TIRE STORE
13 S. 7th St. Phone 421-8091
Stroudsburg, Pa.

USED TIRES—All size passenger car tires $2.95 & up. PAT & RED'S TIRE SERVICE, 289 Washington St., E. Stbg. 421-8250.

AIR conditioner for Studebaker Lark. Like new condition. Call 421-1385.

Automotive Service 81

BEAR WHEEL ALIGNMENT
Balancing, Gen Repair Sebrings
59 N 10th St Dial 421-4271

CAR running hot? Hurry to Canfield's Service Station in Bartonsville. Quick service radiator inspection avoids trouble later.

COMPLETE Radiator Service and Motors overhauled. Reas. VETS GARAGE, 115 Day E. Stbg. Dial 421-3076

PUMPS, tanks, meters, Mack diesel Welding. Robt. Richards. Dial 421-6851 525 Main, Stbg.

RADIATOR drip? Drop in at Canfield's Service Station, Bartonsville. Free check-up, low cost specialist service if needed.

TUNEUPS TO OVERHAULING
HERB BUSH GARAGE
W. Main, Stbg. 421-3146

100 USED TRUCKS
All makes and models including pick-ups, panels, stakes, dump trucks, tractors and trailers. All Size Long Wheelbase Trucks GMC and Divco Trucks
WM. F. DEIBERT, INC.
ALLENTOWN, PA
15 & ALLEN STS. HE 7-4617

For carefree car-care, you "auto" drive to
TOWN GARAGE
Dial 421-8694
Day & Lennox, E. Stbg.

H. A. Rodenbach & Son
Dodge-Dart Sales & Service
Body & Fender Work. All Make Service & Automatic Transmission Repair.
Brodheadsville 992-4827

RAY PRICE MOTORS
353 Main St. Phone 421-2334
"Pennsylvania's Oldest Lincoln, Mercury, Comet Dealer"
OPEN EVENINGS 7-9
MON. THRU FRIDAY
Weather's good!
Time's Right!
Car's the best!
'61 Mercury 4-Dr. Sdn.
'61 Mercury 2-Dr. H'top
'61 Chev. 2-Dr. H'top
'61 Rambler Sedan
'60 Crown Imperial Sdn.
'60 Ford Sedan

Automotive Service 81

TOWN Garage for motor tuneups, auto transmission work, elect. repairs Day & Lenox Ave., E. Stbg. 421-8694

Industrial Equipment 85

FORD Diesel front-end loader and backhoe.
FORD Gas front-end loader and backhoe.
FORD Lift Truck, 6000 lb. capacity. All in excellent condition. Maranuk Bros. Phone White Haven 443-9561.

FRONT END LOADER. Call after 3:30 p.m. 421-9083

A. E. KROME CHEVROLET
GILBERT, PA.
Chevrolet - Chevy II
Corvair - Corvette
Sales - Service
New & Used Cars & Trucks
General Repair
Quality Body Work
"Your Chevrolet Dealer Since 1927"
Phone Kresgeville 681-3832

Value-Rated Used Cars
'61 CADILLAC
4-Door Sedan
'61 CADILLAC
Convertible
(2) '60 CADILLAC
4-Door Sedans
'60 FORD
Convertible
MIKELS MOTORS
Cadillac-Olds
N. 9th St., Stroudsburg
DIAL 421-4550

GO BRIGHTLY,
GO SPRIGHTLY,
GO LARK

Take big-car comfort and power, put them in a trim LARK-sized package, cover with sparkling no-wax Sapphire enamels and then GO FOR A LARK RIDE!

*$38.90 NOW ONLY! PER MONTH

Now you've got the idea, the fun idea, so HAVE FUN, HAVE A LARK!

*1/3 Down, Plus Pa. Sales Tax & Interest Not Included.

Pocono Auto Co., Inc.
1050 Congdon Ave.
Stroud Shopping Center, 421-9044

McCAMBRIDGE CHEVROLET
"OK" USED CARS
1960 FALCON
4-Door Sedan
Standard Transmission
With Radio & Heater
1960 CHEVROLET
"Impala"
4-Door Hardtop
V-8, "Loaded"
Radio, Heater
Automatic Transmission
1959 THUNDERBIRD
2-Door Hardtop
V-8, Jet Black,
Black & White Interior;
Excellent Condition
1957 PLYMOUTH
4-Dr. Sta. Wag.
V-8, Pushbutton Drive,
Radio and Heater
Only $495
Canadensis, Cresco 595-7111

GRAY-CHEVROLET
Open Through
Friday Evenings 'Til 9
Saturday 'Til 5:00 P.M.
Tannersville Ph. 421-3330
TODAY'S SPECIAL!
1962 CORVAIR "MONZA"
4-Door Sedan
Equipped with Powerglide transmission, 102 H.P. engine, radio, heater, whitewall tires; bucket seats. Distinctive all white with red interior.

'59 PLYMOUTH
Fury
4-DOOR SEDAN
A local, one-owner car that's in "mint" condition. Exterior paint and interior are just like new. Equipped with V8 engine, automatic transmission and four new whitewall tires.
Only $325 down
'62 DODGE
Dart
CONVERTIBLE
A sharp looking ivory model with red leather interior, four seat belts, whitewall tires. A localy-owned car with only 12,000 original miles. Equipped with V8 engine, automatic transmission and power steering.
Only $550 down
'62 PONTIAC
Catalina
4-DOOR SEDAN
A local, one-owner car with only 10,000 original miles. Equipped with automatic transmission, radio, economical V8 engine.
Only $550 down
'62 THUNDERBIRD
SPORTS COUPE
A beautiful car that's just like brand new; you'll have to see this one yourself to appreciate what a fine buy it is! Has only 13,000 original miles, full equipment and five brand new premium whitewall tires.
Only $650 down
Stroudsburg garage
Pontiac Corner — N. 9th and Sarah Sts.
DIAL 421-5155
Open Wednesday & Friday Evenings 'Til 9

. . . time to get a reconditioned, top-quality used car at S&K!
'62 Plymouth Savoy 6
4-Door Sedan
'62 Ford Falcon 6
4-Door Sedan
'61 Ford Falcon 6
4-Door Sedan
'60 Plymouth Savoy V8
4-Door Sedan
'60 Rambler 6
4-Door Sedan
'59 Ford 500 V8
4-Door Sedan
'57 Pontiac S'chief V8
4-Door Hardtop
'56 Studebaker V8
4-Door Sedan
FULL PRICE $195
'55 Chrysler V8
4-Door Sedan
FULL PRICE $450
'54 Ford 6
4-Door Sedan
(Excellent Condition)
SCHELLER and KITCHEN
Plymouth - Valiant
1015 W. Main St., Stbg.
Dial 421-0160

(Advertise in The Daily Record)

Lawson
Dynamometer Tested
Fully Guaranteed
REMANUFACTURED TRANSMISSIONS

RAYMOND PRICE, Inc.
"Your Ford Dealer Since 1913"
NEW AND A-1 USED CARS & TRUCKS
Cresco, 595-7454

HAYNES MOTORS
"Your Friendly Ford Dealer"
'60 FORD '6'
Falcon
2-DOOR SEDAN
Economical six - cylinder engine with standard transmission, radio, heater and turn signals. A top economy buy for low dollar!
NOW ONLY $1150
421-2360 Open Evenings
301 N. 9th St., Stroudsburg

E. M. Rinehart
Dodge - Chrysler - Imperial
International Trucks
• Sales • Parts • Service
1875 W. Main Ph 421-2440
'56 PONTIAC
Station Wagon
Full Price $175
'55 CADILLAC
4-Door Sedan
Full Price $135
'55 BUICK
2-Door Hardtop
Full Price $175
'54 FORD '6'
Standard shift
Full Price $225
'53 FORD '6'
Standard shift
Full Price $110
W. MAIN ST. (Rt. 209) IS COMPLETELY OPEN PAST OUR GARAGE. WE ARE ALSO ACCESSIBLE VIA BRIDGE ST. FROM RT. 611.

MEMBER G GUARANTEED WARRANTY USED CAR WARRANTY PLAN

'61 CORVAIR Station Wagon	$1395
'60 PONTIAC 2-Dr. Hardtop	$1650
'59 BUICK Convertible Cpe.	$1475
'59 BUICK LeSabre Sedan	$1250
'58 BUICK 2-Door Hardtop	$975
'58 BUICK 4-Door Hardtop	$875
'57 BUICK 4-Door Hardtop	$595
'57 BUICK 2-Door Hardtop	$595
'57 BUICK Special Hardtop	$550
'57 FORD Custom Sedan	$450
'56 BUICK 4-Door Hardtop	$495
'56 BUICK Century Hardtop	$450
'56 BUICK Special 2-Door	$450
'56 RAMBLER Station Wagon	$495
'55 BUICK 4-Door Hardtop	$450
'55 PONTIAC 2-Door Hardtop	$425
'55 DODGE 4-Door Sedan	$400

Weichel Buick
"Your Quality Buick Dealer"
1009 Main St. Dial 421-3390

MONEY FOR BUILDING A HOME
THE FIRST STROUDSBURG NATIONAL BANK 1857

MONEY FOR BUILDING A HOME
THE FIRST STROUDSBURG NATIONAL BANK 1857

MONEY FOR BUILDING A HOME
THE FIRST STROUDSBURG NATIONAL BANK 1857

MONEY FOR BUILDING A HOME
THE FIRST STROUDSBURG NATIONAL BANK 1857

Stock Market Quotations

(The stock quotations published here were furnished by the Associated Press and by Carl M. Loeb, Rhoades & Co., of 18 N. Seventh St., Stroudsburg, members of the New York Stock Exchange).

	High	Low	Close
ACF Industries, Inc.	90⅞	90	90⅞
Air Products	62	60⅞	61
Adams Express Company	26⅝	26⅜	26⅜
Air Reduction Co. Inc.	59	57⅞	58⅞
Allegheny Corporation	10⅛	10⅛	10⅛
Allegheny Ludlum Steel	37⅛	36⅝	37⅛
Allegheny Power System	50⅝	49½	49½
Allied Chemical & Dye	51⅞	50½	51⅛
Allis Chalmers Mfg.	19⅝	19¼	19¼
Aluminum Co. of Am.	62⅞	61½	62⅜
Aluminum Ltd.	27⅛	27⅛	27⅛
American Airlines Inc.	23⅝	22⅞	23
American Brake Shoe	54¼	53½	53⅞
American Can Company	44¼	43⅞	44⅛
American Cyanamid Co.	58⅞	57⅞	58⅝
American Mach. & Fdy.	20⅝	20	20⅛
American Motors Corp.	19⅝	19¼	19⅜
American Smelting & Rfg.	74	73½	74
American Standard	16	15⅝	15⅞
American Tel & Tel	125¼	124⅞	125
American Tobacco Co.	31¼	31⅛	31⅝
American Viscose Corp.	62⅞	62	62
Amp Inc.	29⅞	29⅝	29⅝
Anaconda Company	49¼	48⅝	48⅝
Armco Steel Company	55⅛	54¼	55⅛
Armour & Company	45⅞	45⅛	45⅝
Armstrong Cork Company	83⅛	82	83⅛
Ashland Oil & Rfg. Co.	30⅝	30⅛	30⅝
Atchison T.&S.F. Rwy.	28⅝	28¼	28⅝
Atlantic Refining Co.	54⅛	53⅞	54
Babcock & Wilcox	34	33⅞	34
Baldwin Lima Corp.	13⅝	13⅛	13⅛
Baltimore & Ohio RR	40⅛	40	40
Bell & Howell Company	26⅝	25⅝	26⅝
Bendix Corporation	53⅞	53⅜	53⅞
Bethlehem Steel Corp.	31⅛	31	31⅛
Boeing Aircraft Co.	37⅛	36⅝	37⅛
Borden Company	64⅛	64⅛	64⅛
Borg Warner Corp.	43⅛	43⅝	43⅛
Brunswick Corporation	15⅛	15	15⅛
Bucyrus Erie Company	18	17	18
Bulova Watch Company	11⅝	11⅜	11⅝
Burlington Industries	34⅛	34⅛	34⅝
Case (J.I.) Company	9⅝	9⅛	9⅝
Caterpillar Tractor Co.	40⅝	39⅞	40⅛
Celanese Corp. of Am.	46⅝	46⅛	46⅝
Chesapeake & Ohio	62⅞	61⅞	62⅝
Chrysler Corporation	107	104⅛	107
Cities Service Company	67⅛	66⅞	67
Coca-Cola Company	95⅞	94⅞	95⅛
Colgate Palmolive Co.	34⅝	33⅞	34⅛
Columbia Gas System	29⅝	29⅛	29⅛
Commercial Solvents	26⅞	25⅞	26
Consolidated Edison	86⅝	86⅛	86⅝
Container Corp.	29⅝	29	29⅝
Continental Can Company	45⅛	44⅞	45⅛
Cooper Bessemer	32⅞	31⅞	32⅞
Copeland Refrigerator	23⅞	23⅞	23⅞
Corn Products	56	55⅛	56
Corning Glass	169	168⅛	169⅛
Crown Zellerbach Corp.	54⅝	54⅛	54⅝
Crucible Steel Co. of Am.	20⅝	20⅛	20⅝
Curtiss Wright Corp.	23⅛	22⅝	22⅝
Deere	65	64	65
Delaware & Hudson Co.	30⅛	29⅝	30⅛
Dental Supply	27⅛	27	27⅛
Douglas Aircraft Co. Inc.	25⅛	24⅝	24⅝
Dow Chemical Company	65⅛	64⅞	65
Dresser Industries	24⅞	24⅝	24⅞
Dupont De Nemours	255⅛	254	255
Duquesne Light Company	33⅛	33	33⅛
Eastman Kodak Co.	116	115¼	115¼
Endicott Johnson Corp.	22⅝	22	22⅝
Erie Lackawanna Railroad	3⅛	3	3⅛
Firestone Tire & Rubber	37⅛	37	37⅛
Food Fair	24⅛	24	24
Florida Power	44⅝	44⅛	44⅛
Florida Power and Light	74⅛	73⅞	74⅛
Food Mach & Chem Co.	44	41⅛	43
Ford Motor Company	43⅝	43⅛	43⅞
Freeport Sulphur	36⅝	36	36⅝
Garrett	44⅝	44⅛	44⅛
General Acceptance	19⅝	19⅛	19⅝
General Cigar Company	33⅝	33⅝	33⅝
General Dynamics Corp.	26⅝	26⅛	26⅛
General Electric Co.	82⅝	81⅛	82⅝
General Foods Corp.	80⅝	79⅝	80⅛
General Motors Corp.	73⅛	72⅝	73⅛
General Public Utilities	34⅝	34⅛	34⅝
General Tel & Electron	26	25⅞	25⅞
General Tire & Rubber	27⅛	27	27⅛
Gillette Company	35	34⅝	35
Glen Alden Corporation	16⅝	14	14⅝
Goodrich (BF) Company	50¼	49⅛	50
Goodyear T & R Company	37	36⅛	36⅝
Grace Company	44⅛	44⅛	44⅛
Great Atlantic & Pacific	46⅛	45⅝	46⅛
Greyhound Corporation	42⅛	41⅞	42⅛
Gulf Oil Corporation	45⅝	45⅛	45⅝
Hercules Powder Co.	37⅛	36	36⅛
Houdaille Industries	26	25⅝	25⅞
Illinois Central RR Co.	51¼	50⅝	51⅛
International Bus Mach.	473	467⅞	473
International Harvester	61⅛	60⅝	61
International Nickel	65⅝	65	65
International Paper Co.	30⅝	30⅛	30⅛
International Tel & Tel	49⅛	48⅝	49⅛
I.T.E. Circuit Breaker	17	16⅝	17
Johns Manville Corp.	48⅝	48⅛	48⅝
Jones & Laughlin Steel	56⅝	55⅛	56⅝
Joy Manufacturing	28⅛	28⅛	28⅛
Kaiser Alum & Chemical	39⅝	39	39⅝
Kennecott Copper Corp.	76⅝	75⅝	76
Koppers Company Inc.	42⅛	41⅛	41⅝
Kresge (SS) Company	24⅛	23⅞	23⅞
Kroger Company	29⅝	28⅝	29
Lehigh Coal & Nav. Co.	7⅛	7⅛	7⅛
Lehigh Portland Cement	19⅛	19	19⅛
Lehigh Valley Industries	1⅛	1⅛	1⅛
Lehigh Valley Railroad	6⅛	6⅛	6⅛
Libby Owens Ford	55⅛	54⅝	55
Libby McNeil & Libby	13⅝	13⅛	13⅛
Liggett & Myers Tob.	91	89⅛	90⅛
Litton Industries	70⅝	69⅛	70⅛
Lukens Steel Company	47	46⅝	47
Mack Trucks Incorp.	45⅝	44⅛	45⅝
Marathon Oil	52⅞	51⅛	52⅞
Martin Marietta	20⅛	20⅝	20⅝
McGraw Edison	40⅛	39⅝	40
Metro-Goldwyn-Mayer	32⅛	31⅝	32
Merck Incorporated	87⅛	86⅝	87⅝
Minnesota Mining	61⅛	60	60⅝
Missouri Pacific A	39⅞	39⅝	39⅞
Montgomery Ward & Co.	37⅛	37⅛	37⅛
National Biscuit Co.	49⅝	48⅛	49⅝
National Cash Register	72	70⅞	71⅝
National Dairy Prods.	67	65⅝	65⅝
National Distillers&Chem.	24⅛	24⅛	24⅝
National Gypsum Co.	48	47⅛	47⅝
National Steel Company	44	43⅛	44
New York Central RR	18⅝	18⅝	18⅛
Newberry, J. J.	23⅝	23⅛	23⅝
Niagara Moh Power	49⅝	49⅛	49⅛
North American Avia.	63	62⅝	63
Northern Pacific Rwy.	46⅛	45⅝	46⅛
Northwest Airlines Inc.	33⅝	32⅞	33⅛
Norwich Pharmacal Co.	41⅛	40⅝	40⅝
Outboard Marine Corp.	11⅝	11⅛	11⅝
Owens Illinois Glass	82⅝	81⅛	82⅝
Pan American W. Air	35⅝	35⅛	35⅝
Paramount Pictures	43	41⅛	42⅝
Parke-Davis	29⅝	28⅝	28⅝
Penney (JC) Company	47⅝	47⅛	47⅛
Penna.Power and Light	38⅝	35⅛	38
Pennsylvania Railroad	15⅝	15⅛	15⅝
Pepsi-Cola Company	51⅛	50⅝	51
Pfizer	54⅛	53⅝	53⅝
Perkin Elm	43⅝	42⅝	43⅛
Philadelphia Electric	34⅛	34⅛	34⅛
Phillips Petroleum Co.	53⅝	52⅝	53
Pittsburgh Steel Company	11⅛	11	11⅛
Polaroid Corp.	124⅛	122⅞	123⅛
Public Svc. El. & Gas Co.	73⅝	73	73⅝
Pullman Incorporated	30⅛	30⅛	30⅛
Pure Oil Company	40⅝	39⅝	40⅛
Radio Corp. of America	67⅛	66⅛	66⅛
Raytheon	23⅝	22⅝	23⅛
Reading Company	8⅝	8⅛	8⅝
Republic Steel Corp.	39	38⅛	39
Revlon Incorporated	44⅝	43⅞	44⅛
Reynolds Metals Co.	33⅛	32⅝	33⅛
Reynolds Tobacco B	46⅝	45⅛	45⅛
Robert Container	25⅝	25⅝	25⅝
Ronson Corp.	27	26⅝	26⅝
St. Joseph Lead	31⅝	30⅝	31⅛
St. Regis Paper Co.	33⅝	32⅝	33⅛
Scott Paper	35⅝	34⅞	35⅛
Sears Roebuck & Co.	86⅛	85⅝	85⅝
Shell Oil Company	43⅝	43⅛	43⅝
Sinclair Oil Corp.	44⅛	44⅛	44⅛
Smith (AO) Corp.	28⅝	27⅞	27⅞
Socony-Mobil Oil Co., Inc.	65⅝	65⅛	65⅝
Southern Co.	56⅝	56⅛	56⅝
Southern Pacific Co.	34⅛	33⅞	33⅞
Southern Railway	63⅝	63	63⅛
Sperry Rand Corp.	14	13⅝	13⅞
Standard Brands Inc.	71⅛	69⅝	69⅝
Standard Oil California	66⅝	65⅝	66
Standard Oil New Jersey	67	66	66⅛
Studebaker	6⅛	6	6⅛
Texaco Incorporated	68⅝	67⅛	68⅝
Texas Gulf Producing	35⅛	34⅝	34⅝
Texas Gulf Sulphur	15⅝	15⅛	15⅝
Textron Incorporated	34⅛	34⅛	34⅝
Tide Water Oil Co.	24⅛	23⅝	24⅛
Union Carbide Corp.	110⅝	110⅝	110⅝
Union Pacific Railroad	39⅝	39⅛	39⅝
United Aircraft Corp.	50⅝	49⅛	50
United Corporation	8⅛	8⅛	8⅛
United States Lines Co.	45	44⅛	44⅛
United States Plywood	58⅛	57⅝	58⅛
United States Smelting	68⅝	65	65
United States Steel	38⅝	37⅞	38⅝
Universal Oil Prod.	36	35⅛	35⅝
Walworth Company	8	7⅝	7⅝
Warner Bros. Pictures	14⅛	13⅝	14
Western Union Tel. Co.	31⅛	30⅛	31
Westinghouse Electric	37⅛	36⅝	37⅛
White Motors Company	58⅝	58⅛	58⅛
Woolworth (FW) Co.	74	73⅝	73⅝
Youngstown Sheet & T	101⅛	99	101⅛
Zenith	58⅛	57⅝	57⅝

Dr. Sumberg Will Speak At State Historians Meet

EAST STROUDSBURG — The 56th annual meeting of the Pennsylvania Federation of Historical Societies will be held at the Penn-Harris Hotel, Harrisburg, today.

Featured speaker will be Dr. Alfred D. Sumberg, professor of social studies at East Stroudsburg State College and vice-president of the Federation. He is also chairman of advisory council of the Pennsylvania Federation of Junior Historians. Sumberg's topic will be "A Forward Look for Pennsylvania's Junior Historians."

The meeting will also include reports by staff members of the Historical and Museum Commission on the progress of the William Penn Memorial Museum and Archives Building.

Plans will be discussed for the use as a museum, archive, depository, and center of the commonwealth's historical activities.

Reports will also be made on the new movement toward the organization of a Committee on Historical Preservation in Pennsylvania and Project 70.

Goodrich Jumps Resin Prices

CLEVELAND (AP) — B. F. Goodrich Chemical Co. announced price increases yesterday on two Geon Vinyl Copolymen resins, used primarily in the manufacture of phonograph records.

The new bag prices per pound in truckload and carload lots are as follows: Geon 400X45, 17 cents, an increase of half a cent; Geon 428, 18 cents, a hike of 1½ cents.

A company spokesman said the price increases resulted from the rising costs of producing and distributing the materials.

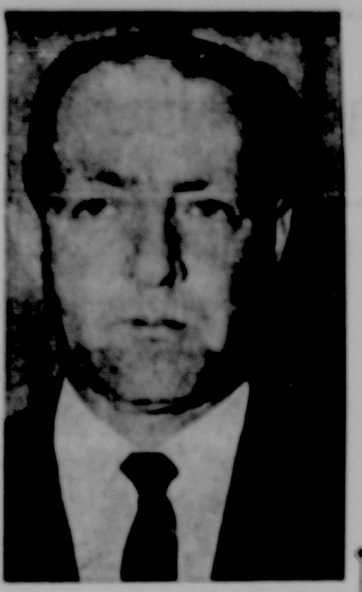

Martin Kearney

Knights State Parley Aide Appointed

STROUDSBURG—Martin Kearney, Stroudsburg, will head the transportation committee for the 65th annual Pennsylvania Knights of Columbus State Convention to be held at Tamiment, May 25-28.

Kearney is a member of the Father Butler Council No. 4061, Knights of Columbus of Stroudsburg, Pa.

He reported sufficient cars and drivers have been secured to transport the 50 Catholic chaplains who will attend the convention and offer Masses during the four-day period. A bus tour of the Pocono Mountains also has been arranged for the ladies who attend the convention.

THE United States hopes to make a manned flight to the moon before 1971.

KIMMEL
THE BUILDER
Rt. 611—Scotrun, Pa.
Phones 421-4469 - 839-9324
New Homes & Cottages
OPEN TODAY

WISHING WELL

Registered U. S. Patent Office.

2	7	3	5	8	4	6	7	3	8	4	6	5
R	A	A	Y	A	A	B	N	M	F	T	I	O
3	5	2	6	4	7	3	6	4	5	2	8	3
I	U	I	G	H	E	R	V	R	P	G	O	A
4	3	8	7	5	6	8	2	7	3	6	4	5
I	C	R	V	R	I	T	H	E	L	S	F	O
8	5	3	4	2	5	7	3	6	8	5	7	3
U	S	E	T	T	P	N	O	I	N	E	T	F
2	7	5	3	7	6	8	4	5	2	7	3	8
W	Y	R	P	O	T	E	L	R	O	U	R	G
5	3	6	2	8	4	5	3	7	6	4	2	5
I	A	J	R	L	I	C	Y	L	O	F	K	H
8	7	3	8	5	6	2	4	7	3	5	8	7
O	O	E	W	L	Y	S	T	V	R	Y	S	E

PEOPLES
COAL CO.
Dial 421-4640
312 Main St., Stroudsburg
Call today for . . .
ATLANTIC
HEATING OILS
Clean, Efficient, Economical
AUTOMATIC DELIVERY
Your Furnace Will
Work Better, Produce
More Heat At
Less Cost with . . .
HUDSON
COAL
"Take Out Ash . . . Not Coal"
Prompt Delivery
Ask About Our
BUDGET PLAN

Sinclair
Heating
Oil
"Different"
. . . because it
contains an exclusive
ingredient.
No Extra Cost
Grace Oil Co.
N. 2nd St., Stroudsburg
421-5610

POLITICAL ADVERTISEMENT POLITICAL ADVERTISEMENT

—VOTE FOR—

J. NELSON
WESTBROOK
Democratic Candidate
For
REGISTER & RECORDER
- A Native of Monroe County
- Educated In Monroe County Public Schools and Washington & Jefferson College
- World War II Veteran
- Active In Church, County and Civic Affairs
- A Former County Treasurer
- A Candidate who will devote his full energies to the office and extend, impartial, honest and courteous service to all citizens alike

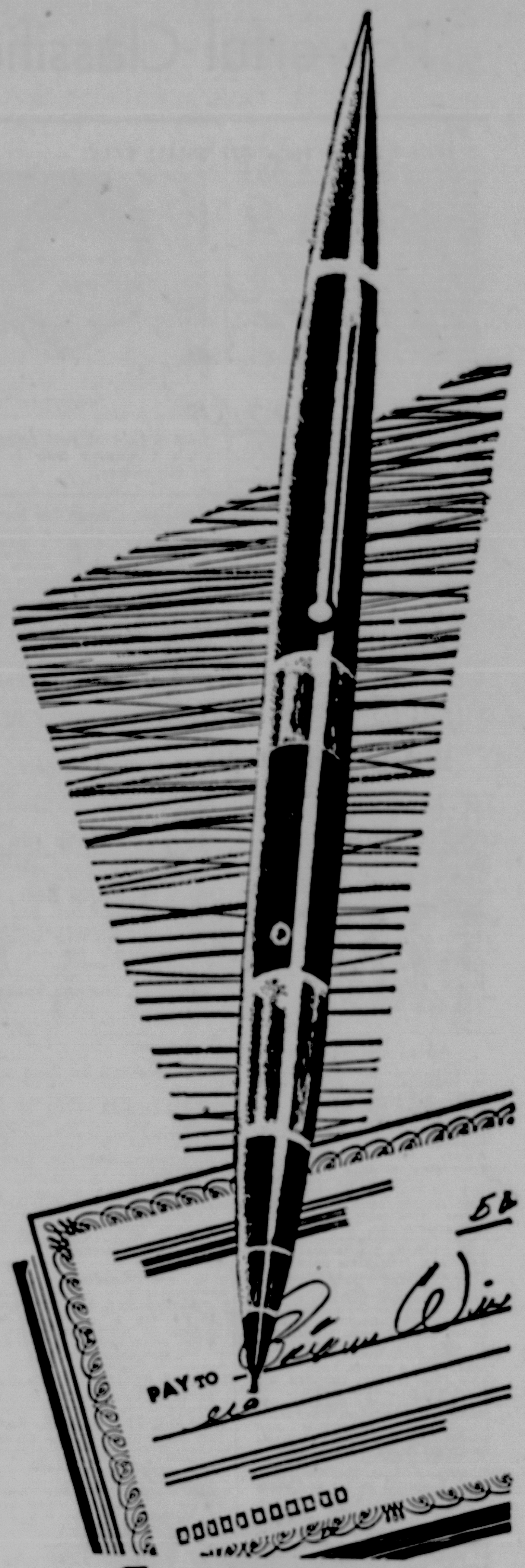

Everyone
who
pays bills
needs a
CHECKING
ACCOUNT!
With a checking account, you pay bills in the comfort of your home and mail them at your convenience. Eliminates fighting bad weather, driving costs, time and energy! OPEN your account NOW!
Monroe
Security
BANK & TRUST
COMPANY
STROUDSBURG OFFICE .... 7th & Main Sts.
E. STROUDSBURG OFFICE .... 93 Crystal St.
BARRETT OFFICE .... Mountainhome
WEST END OFFICE .... Brodheadsville
Member Federal Deposit Insurance Corporation

P & S
ALUMINUM
SPECIALTIES
"the company that forgot the Prices and Remembered the Quality"
Dial 421-4631 for
Free Estimates
on any of these items . . .
- Aluminum Siding
Vertical-insulated-double-4
- Awnings
Stationary-Roll-up
- Aluminum Shutters
6 Beautiful Colors
- Aluminum Fence
Picket-Ranch-Expanded Link
- Jalousie Doors
Aluminum or Wood
- Guttering & Spouting
Alum. or Galvanized
- Aluminum Carports
- Porch Enclosures
- Roofing Work
- Radiator Covers
All Metal, Smart Styling In 30 Colors
- Railing
Alum. or Wrought Iron
- Aluminum Tool Sheds
and Garages

Triple-Track Aluminum Storm Windows 12.95 Installed
Combination Aluminum Storm Doors 39.95 Installed
In Mill Finish, Anodized or White

No Money Down —
Years to Pay
Remember You Buy More
For Less from P & S
- Quality - Service
- Expert Workmanship
71 Crystal St. E. Stbg.

HUNDREDS HAVE CHEERED

1422 Pennsylvania St., Allentown, 2 blocks south of 15th St., Route 22 Thru-Way Exit. Open daily 2-5 & 6:30-9

DEUTSCH 1963 Parade of Homes
as low as $9290. custom-built complete on your lot
new exciting features:
sliding glass dining room wall
cherry kitchen cabinets
built-in kitchen desk
corner wall oven
split double-use bath
written guarantee
Nothing Compares With A Famous DEUTSCH HOME
Send for FREE Plan Book
DEUTSCH HOMES
771 Hanover Avenue, Allentown 437-3527

WYCKOFF'S
WISHES TO COMMEND THE
TOBYHANNA ARMY DEPOT
For Its Continuous and Generous
Support to this Area.
You are invited to:
OPEN HOUSE
During "Armed Forces Week"
MONDAY THRU FRIDAY
Two Hour Tours from 9 AM to 2 PM
at the Tobyhanna Army Depot
"the friendly store"
A.B. Wyckoff
STROUDSBURG, PA.

NOW ENJOY THE BEST IN
TV
CABLE
SERVICE
That Insures The
Finest Reception

Check These Advantages
No More Worries
About Antennas
- Windstorm - Sleet
- Lightning - Leaks
- Roofs - Added expense
- Damage to your neighbor's property

If your home is located in the Stroudsburgs, in a section not now cabled, extensions to the present system are now being engineered. If you are interested please call Stroudsburg 421-0780 or stop in at the cable office.
FOR MORE INFORMATION
NO OBLIGATION
BLUE RIDGE
BROADCASTERS INC.
155 Broad St. Stroudsburg, Pa.
Successors To Pocono T.V. Relay Inc.
$5.00 Connection and Installation
Current Rate $3.25 Monthly
5 Channel Service

RIDGE HOMES
LOCATE IT!
PLAN IT! PAY FOR IT!
THE WAY YOU WANT
THE
RIDGE FLEXI-PLAN
lets you choose your home and change the plan to suit yourself . . . build on your own lot for less than rent money . . . do as little or as much of the construction as you wish, with or without our help . . . use the payment plan best for you. Come in today—see the sample home.

THE RIDGEWOOD—3 bedrooms, 22-foot living room, bright and airy. Garage optional at slight extra cost. Delivered to your lot with all utilities.
No money down .... $5475.*
Monthly payments, 15-year mortgage $50.64
*Free delivery within 200 miles of Conshohocken, Pa.
See Ridge model home—
POCONO SUMMIT
Route 940
Thomas Luzzi
Phone 421-2289
Phone 839-9321

LAST DAY -- Today -- 9 a.m. to 9 p.m.
SALE
TO GIFT SHOPS & SOUVENIR SHOPS
Jewelry — Copper — China
Candles — Pottery — Candy
25% to 50% Below Wholesale Cost
at The New TABARD INN
(Formerly Rhodes Restaurant & Hotel)
Rt. 611 Phone 421-7250 Scotrun, Pa.